NEW HANOVER COUNTY
PUBLIC LIBRARY

[redacted]

JOHN T. HOGGARD HIGH SCHOOL

Wilmington, North Carolina

Editor
JEAN BURDETTE

Business Manager
TOMMY WOODBURY

Assistant Business Manager
ANNE MOWBRAY

Faculty And Administration . . . 20

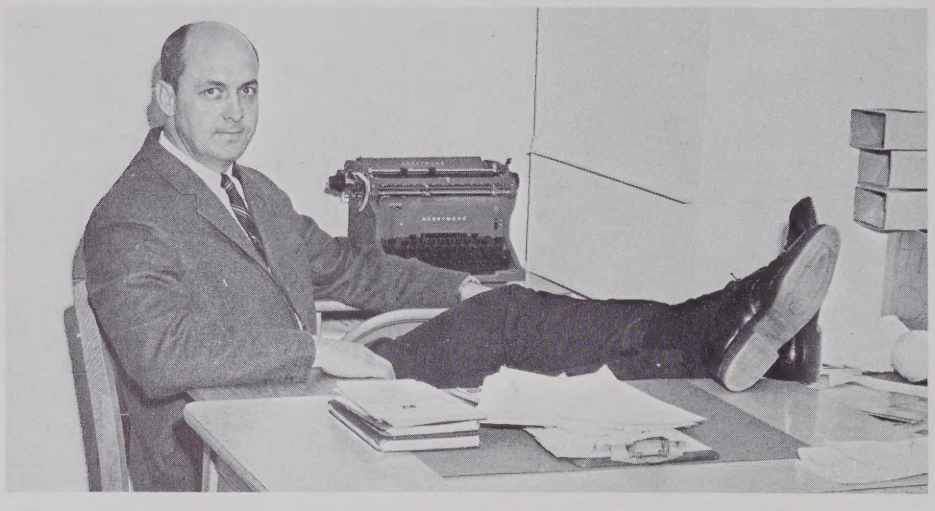

Activities . . . 46

NJROTC . . . 126

Student Life . . . 152

NORTH CAROLINA ROOM
NEW HANOVER COUNTY PUBLIC LIBRARY

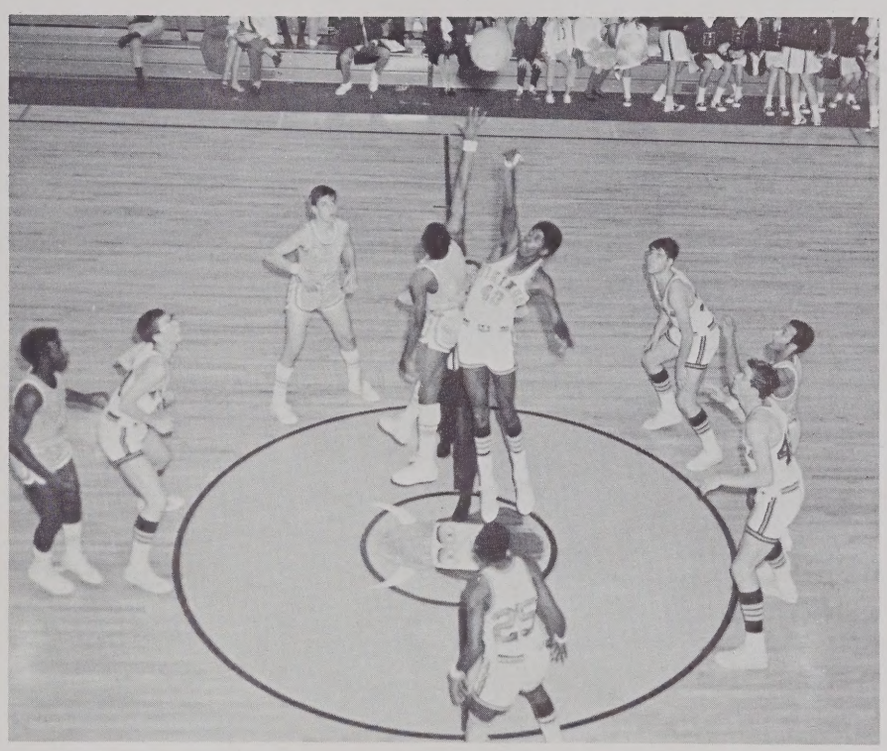

Sports . . . 98

Classes . . . 174

Advertisements . . . 252

To strive,
to strive
    and in the strife
    to create
A thing of beauty
    or of beastliness.
A growth,
    a part of one's very inner self,
a creation at one's own will—
    One's to give,
        to keep.

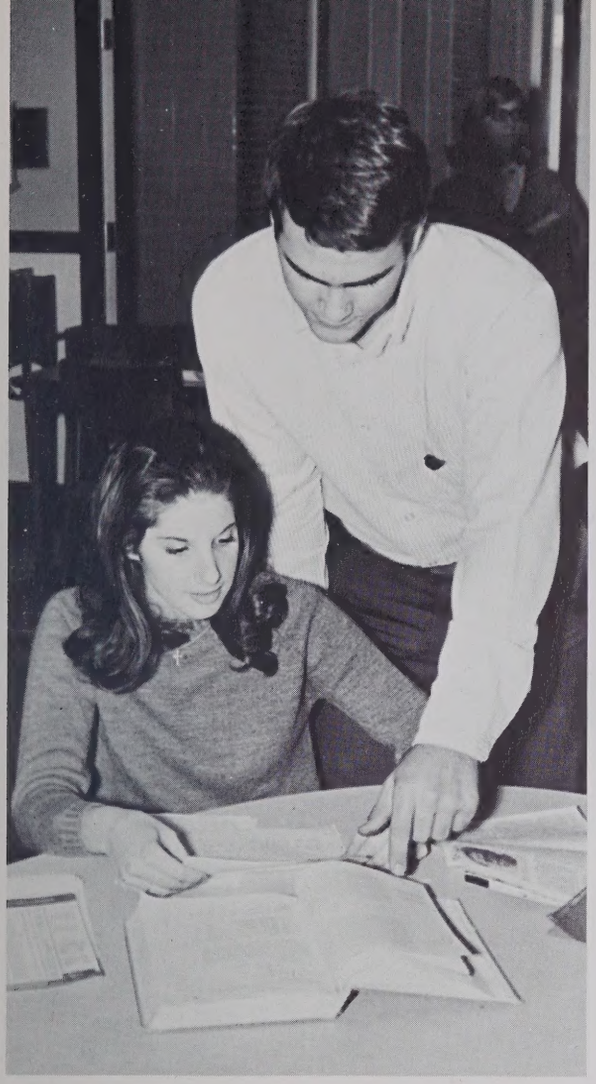

COBB
FOR
JR. CLASS PRES.
COBB
FOR
FLOYD
JR. V.P.
COBB
JR. PRES.

Growing within,
wondering
    at the change
affecting him,
    those around;
detecting a difference—
Withdrawing,
turning inward—
The student attempts to decide—
    Acceptance
    or rejection?

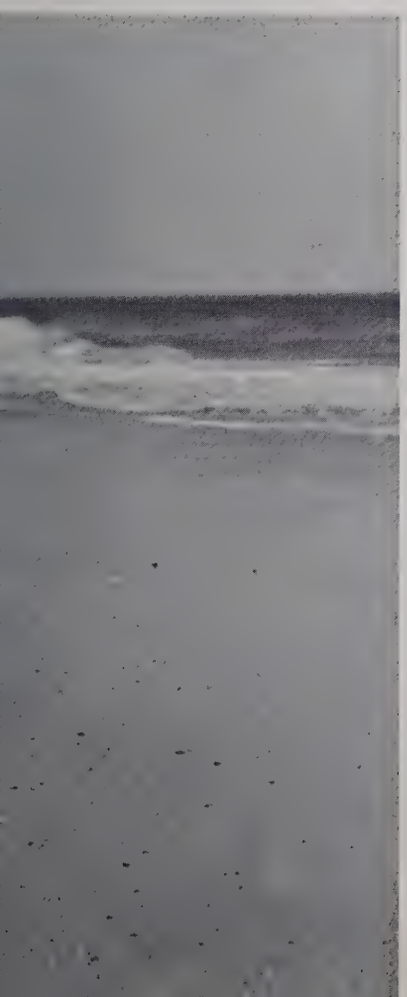

Desperately trying
    to find
    his self;
groping for that
    which seeks to escape;
wanting
    to capture that which is "I";
He discerns his means
    to express—

Maturing,
he begins
    to understand
    his discovery—
Giving, taking—
Part
    of a group—
    Sharing desires
        goals;
yet,

Emerging
an individual—
different
and distinct—
with a feeling—
deep
and shallow—
of wholeness
and unity,
of separateness
and uniqueness.

Realizing
his ability,
he learns
to use it.
Molding,
Shaping—
Others
and himself
Complete—yet not complete—
Forever growing—
Finally aware

FISHING

Creativity —
the essence of life.

Faculty And Administration

Mr. C. D. Gurganus talks on the telephone while Mrs. Ann West waits to take dictation.

Miss Katherine Wicker prepares to compose an announcement for the daily bulletin.

Mr. H. Dixon Settle walks to the bus ramp to supervise the loading of buses.

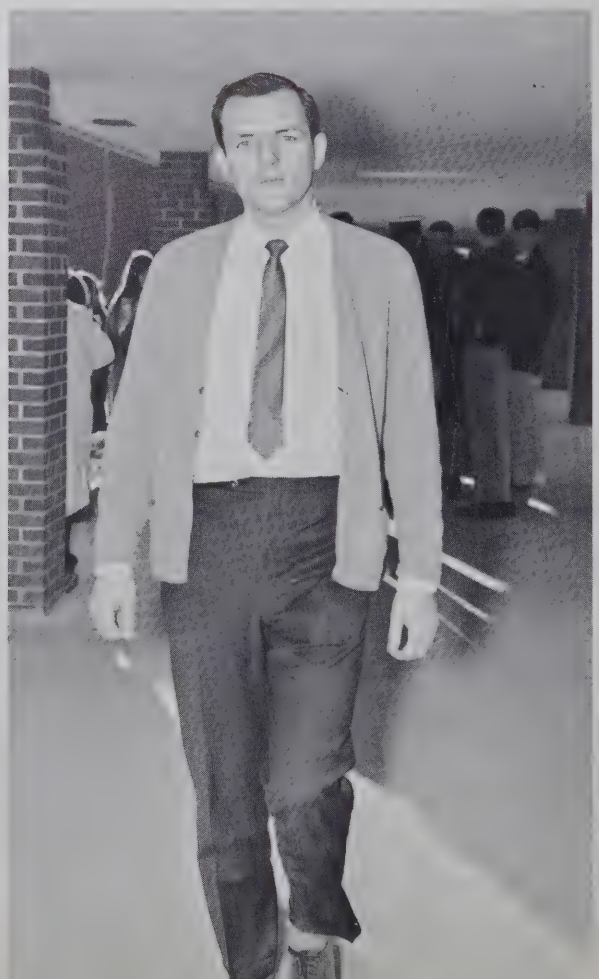

Miss Bonnie Harker and Miss Barbara Morgan look over receipts for the **SAGA** staff.

Heading the large staff of faculty,
non-academic workers.
Schedules, bulletins,
absences, paperwork.
Directly influencing the lives
of over 1,000 people
for 180 days a year.

Administration

Mrs. Sharon Pontius questions James Robinson about his reason for leaving school.

Mrs. Louise M. Ashe checks the number on a book that has been found.

Mr. Charles F. Hunnicutt discusses the National Merit Scholarship Qualifying Test with Lynda Stanley.

Mrs. Nancy S. Marks files pamphlets in the vocational display area.

Guidance

Helping the individual.
Interpreting test scores.
Assisting students plan
a course of study.
Guiding their future.

Infirmary

Administering medication,
relieving aches and pains.
Tending to the
overall well-being
of the students.

Mrs. Margaret S. Williams checks supplies in the infirmary.

Library

Changing masses of books
into orderly rows.
Collecting the latest in literature;
preserving it for the future.
Making the library a
store room of creativity.

Mrs. Bertha Todd and Mrs. Dorothy W. Norris catalog new books for the library.

Mrs. Mildred E. Modlin and Mrs. Irene B. Davis talk over ideas for the **Venture** and the **SAGA.**

Mrs. Sophia A. Long and Mrs. Lucille S. Williams compare the American and British authors that they use in their courses of study.

English

Listening, speaking,
reading, writing—
New methods with old words.
Directing students
to more effective communication.

Mrs. Glenda H. Phillips and Mrs. Mae S. High are previewing a new record to be used in their English classes.

Mrs. Louise M. Cobb muses over students' themes.

Mrs. Sue H. Fulcher and Mr. Doc Clay fight over possession of a literature book.

Mr. John P. Harmon listens to an amusing story in one of his humanity classes.

Humanities

Social studies, English—
Helping us cope with the world.
Questioning, looking—
Finding answers
to use in daily life.

Bob Burns interprets a collage for Mr. Craig Redwine.

Mrs. Jean R. Botzis and Miss Nancy E. Thompson are leaving school after a hectic day of teaching.

History

Empires won and lost,
wars, kings, democracies.
Finding out why things are
as they are today by looking back.
By looking back,
Avoiding the repeat of mistakes
in the future.

Mrs. Elizabeth S. Korb arranges her notes for the next day's lesson.

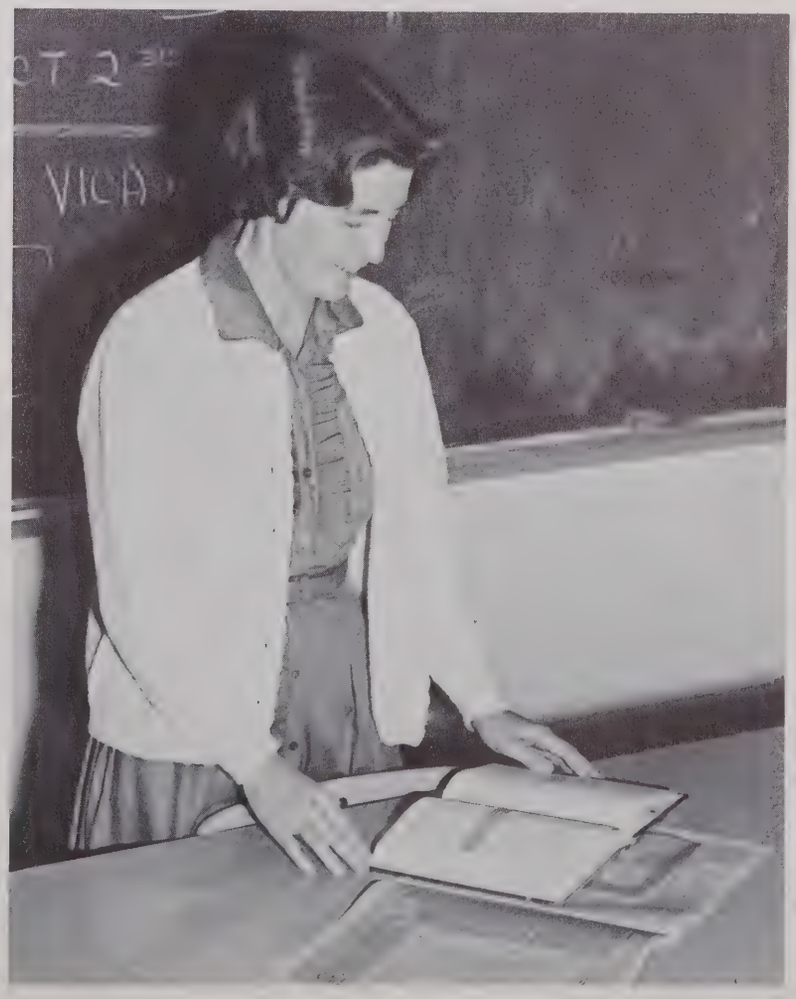

Mrs. Barbara B. Ward shows Mrs. Judith Wilson some of the dolls her history classes have made.

Mrs. Ollie M. Telfair checks the newspaper for "hot topics" before class starts.

Government

"One nation . . .
indivisible . . ."
Teaching how to keep it united.
Helping students learn the
methods of democracy.

Mr. Matthew Fisher and Mr. William G. Lowe discuss new approaches to government.

Mrs. Kitty O. Brunjes tells Mrs. Martha B. Spencer of the tour she plans to take this summer.

Foreign Language

Latin, Spanish,
French, German.
Teaching languages,
customs, ideas
of different countries.
Helping bring the word
closer together.

Mr. Joseph D. Lewis puts up a bulletin board of French advertisements.

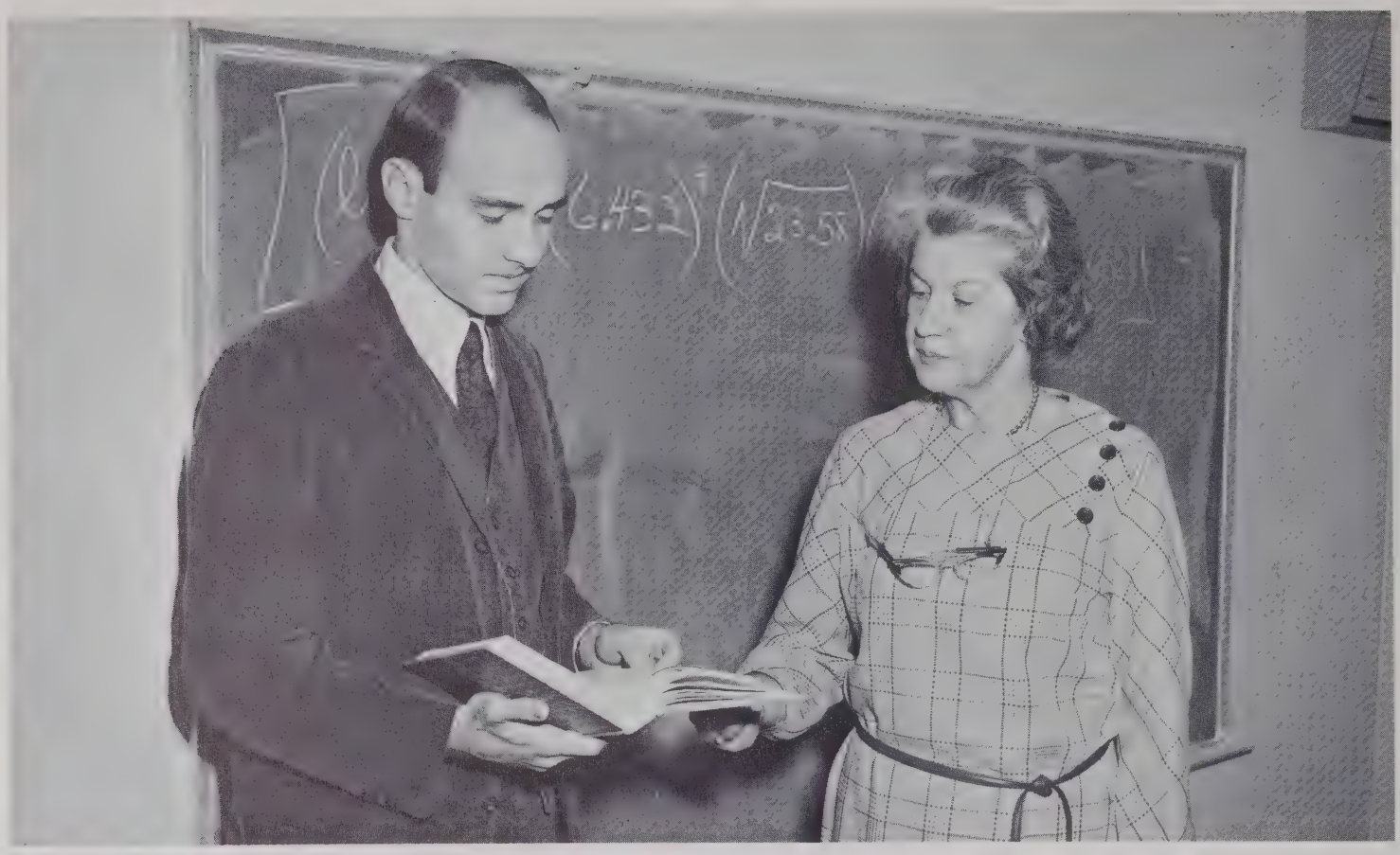

Mrs. Frances M. King gives her interpretation of a word problem to Mr. Jan C. Brady.

Mrs. Diana B. Morrissey discusses the topics of the mathematics research papers with Janis Wiggins.

Mathematics

Percentage, graphs,
proofs, equations:
The precise field of numbers.
Instructing in basic math skills
and complex theorems.

Mrs. Katie May McKeithan shows George Chadwick an algebra problem to be put on the board.

Miss Nancy Faye Craig uses the opaque projector to explain a geometry problem to Amy Sikes and Isabelle Jewell.

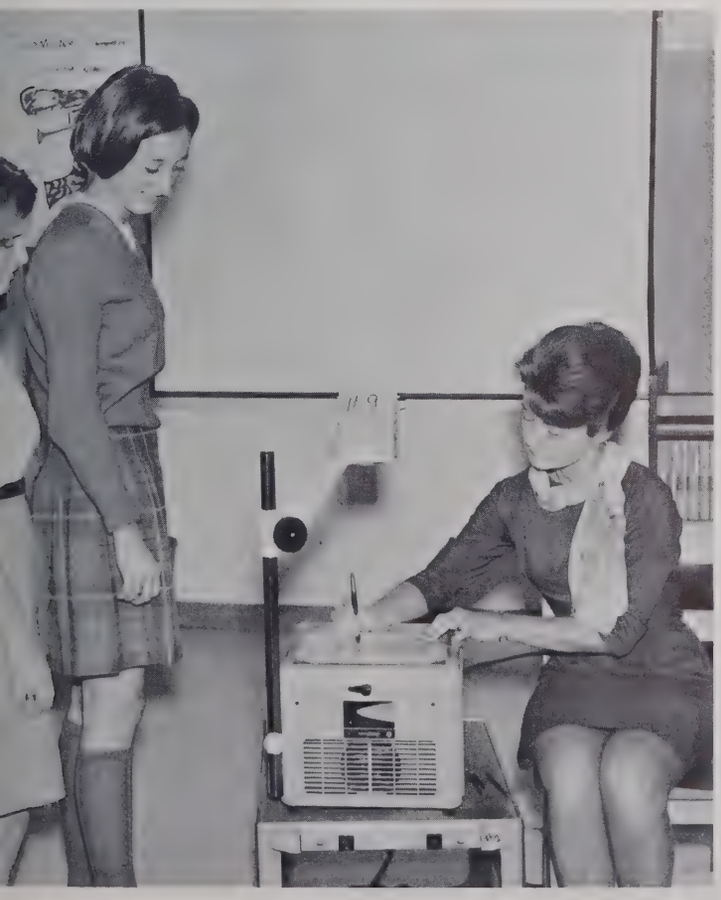

Mr. Elbert S. Sloan walks to the office from his mobile classroom at the end of the day.

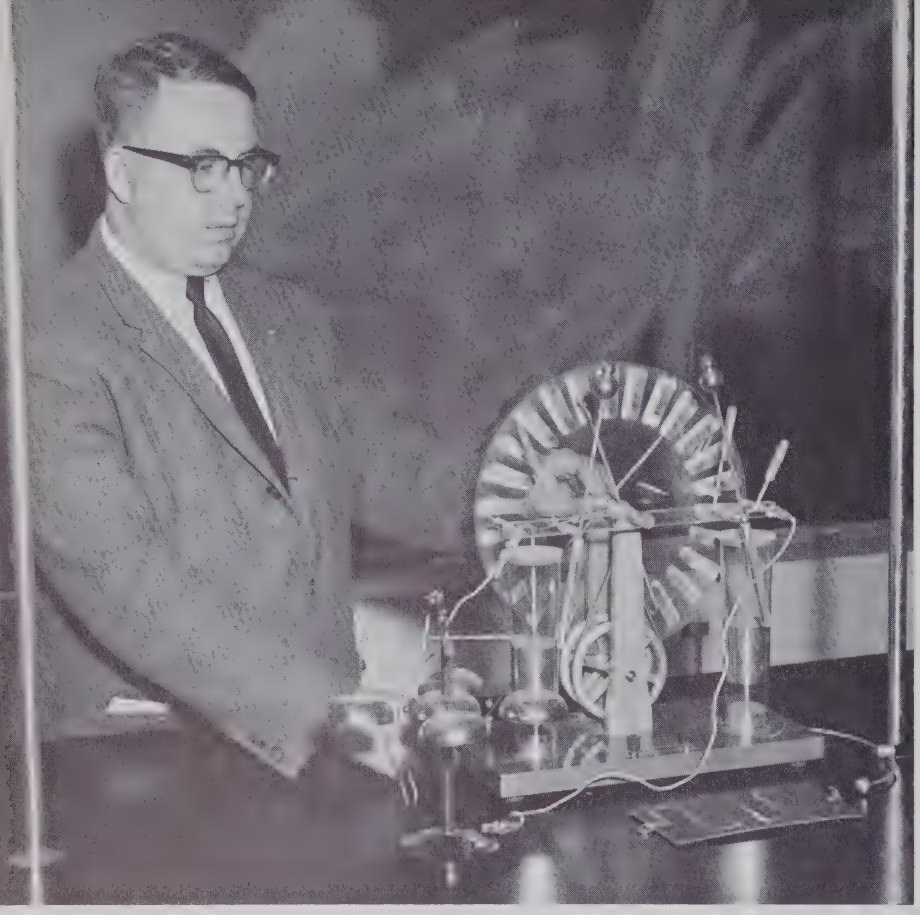

Mr. Denning T. Buchter conducts an experiment using the Wimhurst Static Machine.

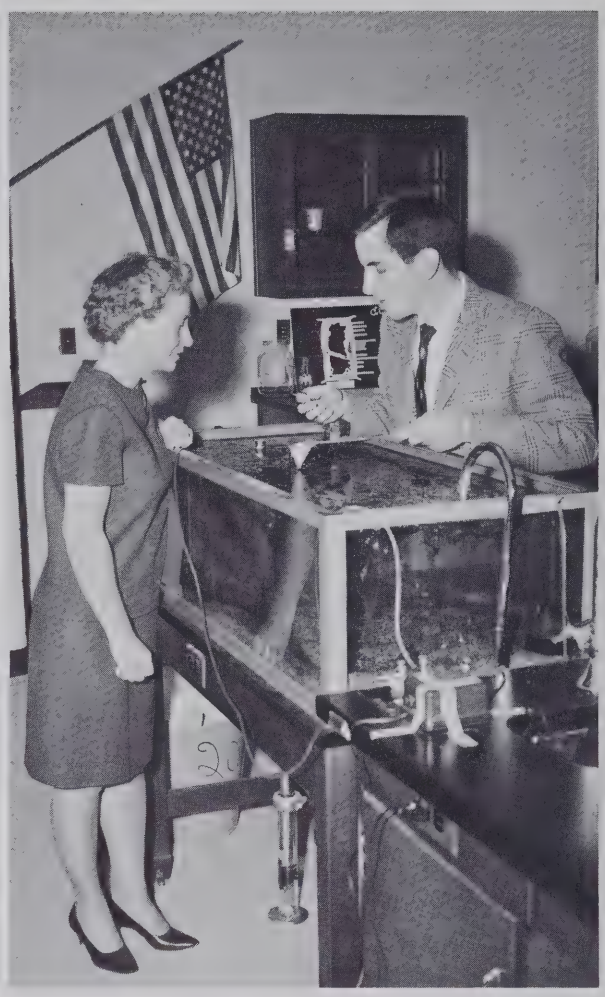

Mrs. Mozelle C. Smith and Mr. Robert J. Jernigan examine a salamander retrieved from the aquarium.

Miss Dorothy G. Harris and Mrs. Shirley B. Davis look over a model of a chemical element.

Science

Experiments, dissections,
elements, laws of gravity.
The secrets of the universe—
probing to find the answers.

Mr. Rex Hardy examines a new softball for his physical education class.

Physical Education

One . . . two . . .
three . . . four . . .
Push-ups, squat thrusts,
laps around the gym!
Training students to keep their bodies
in topnotch condition.

Mrs. Bobbie H. Boney arranges equipment in her office.

Business

Typing, shorthand, bookkeeping, office practice. Preparing students to enter the business world. Helping them emerge as leaders of tomorrow.

Mrs. Bernice D. White discusses typing papers with Mrs. Marguerite C. Owen.

Mrs. Anne B. Rowe dictates a makeup test to Eva Falicki.

Mr. George W. Finch, Jr., checks a student's bookkeeping notebook.

Mr. Robert Bryan helps Steve Smith with his classwork.

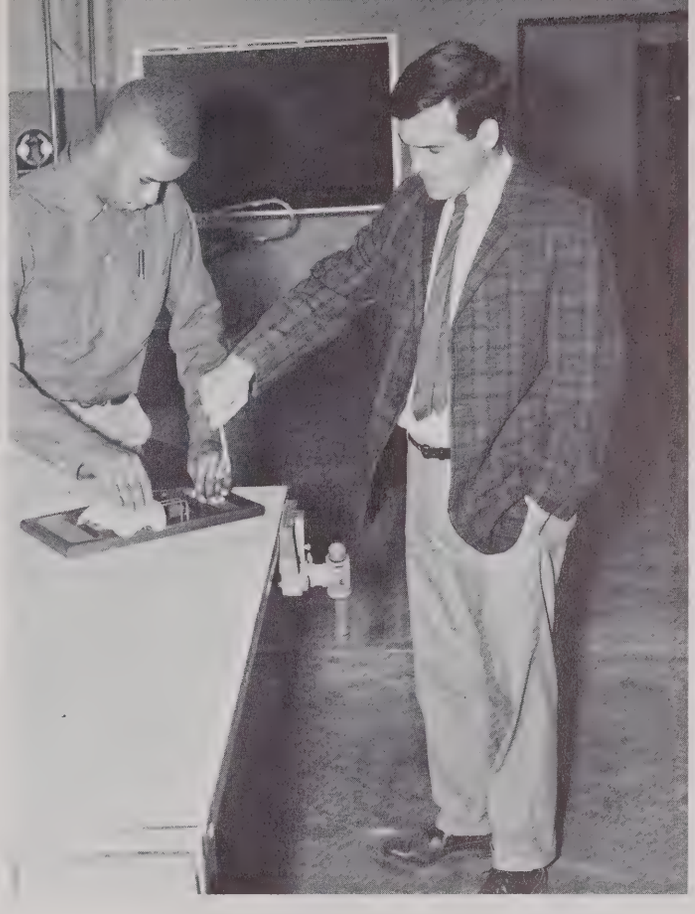

Mr. Charles B. VonCannon points out a spot to Johnny Floyd that needs polishing.

Industrial Education

Carpentry, machine shop, drafting, electronics . . . Providing class and shop instruction. Imparting basic skills in a variety of trades.

Mr. Joseph E. Wood explains to Mr. William H. Wright that the oscilloscope is not operating correctly.

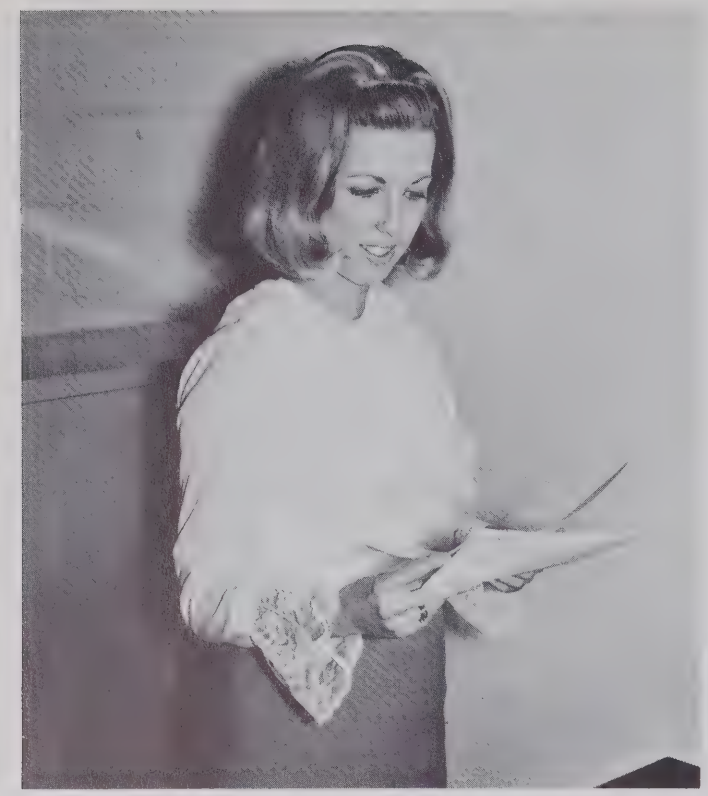

Mrs. Carol Taylor checks a student's application for the Distributive Education program.

Distributive Education

Visiting the student on the job,
Instructing the principles and
practices of distribution.
Training today's youth
for future careers
in buying and selling.

Industrial Cooperative Training

Preparing an individualized
training plan.
Selecting appropriate texts.
Contributing to the development
of young people joining
the working community.

Mr. Nick R. Koltun checks the roll before beginning class.

Home Economics

Creating, designing,
building, growing.
Providing the essential fundamentals
needed for future homemakers.

Mrs. Mary S. Tinga watches as Joyce Neil begins to sew.

Miss Ruth Spence holds the door for some students as they enter their class at Pine Valley Baptist Church.

Bible

Helping students understand the
Hebrew and Christian religions.
Exploring the ideas of the Bible;
Guiding students to make choices.

Music

Scales, rhythm, sight reading.
From discordant sounds
harmony.
Directing both music and goals
of the student.

Mr. Bob Alexander discusses music for both instrumental and vocal music classes with Mr. Jack Pindell.

Mr. Keith Lambert poses for his class as they complete their contour drawing.

Art

Sketching, sculpturing—
Perfecting the natural talents
of the individual.
Cultivating appreciation
for the creations of others.

Driver Education

Parallel parking; turn signals,
red lights, near mishaps.
Producing safe drivers—
all in a day's work.

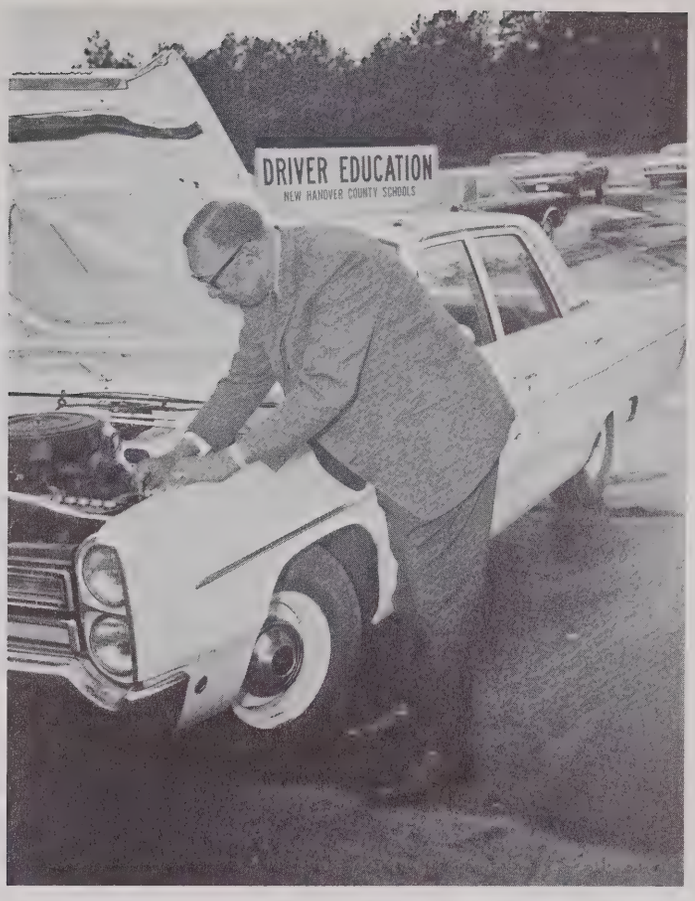

Mr. E. A. Corbin checks under the hood before taking a student out driving.

Mr. Kennith G. Wooten poses in front of the airplane used by the aerospace classes.

Aerospace

Weather, engine theory,
aircraft design, aero-dynamics—
the fundamentals of aviation.
Training students to be private pilots.

Mr. E. C. Bell opens the door for an early student.

Maintenance

Sweeping floors,
cleaning boards,
washing windows.
Making our school
a more attractive place to learn.

Mrs. Annie Belle Melvin erases the board before washing it.

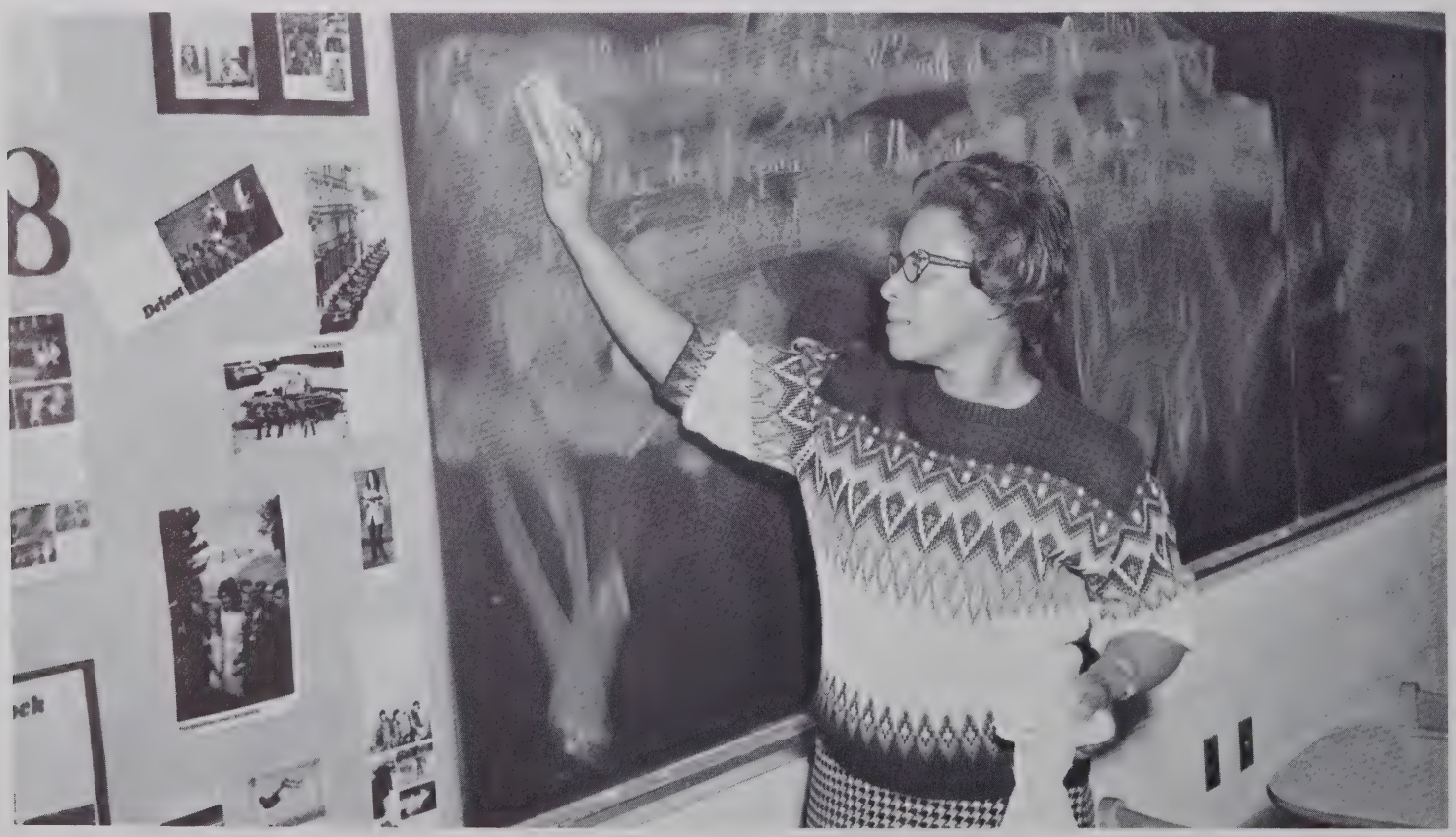

Mrs. Lucy Palmer cleans a window in the upstairs hall.

Mr. Robert Robertson sweeps the area in front of the NJROTC classrooms.

Mrs. Lillie Bell begins the day by unlocking the door to the custodian's supply room.

Cafeteria

Two lunch lines hot and cold,
Starting early; finishing late.
Providing lunches and snacks
for hungry people.

Mr. Daniel D. Duncan plans the cafeteria menu for the coming week.

Mrs. Agnes Spicer, Mrs. Annie Gainey, and Mrs. Theola Nobles set out food before lunch.

Mrs. Rosa Mae Robinson, Mrs. Mellisa Taylor, Mrs. Pansy Gary, and Mrs. Beulah Gerear begin preparing food about ten-thirty.

Mr. Norman Johnson adds the finishing touches on the cinnamon buns.

Mrs. Edith Sanderlin and Mrs. Daisy Cumber prepare their change containers before the student rush.

Activities

LEFT TO RIGHT: BILL MULLINIX, Vice-President; ROSS JOHNSON, Secretary; RICHARD VERZAAL, President.

Student Body Officers

Executive Department

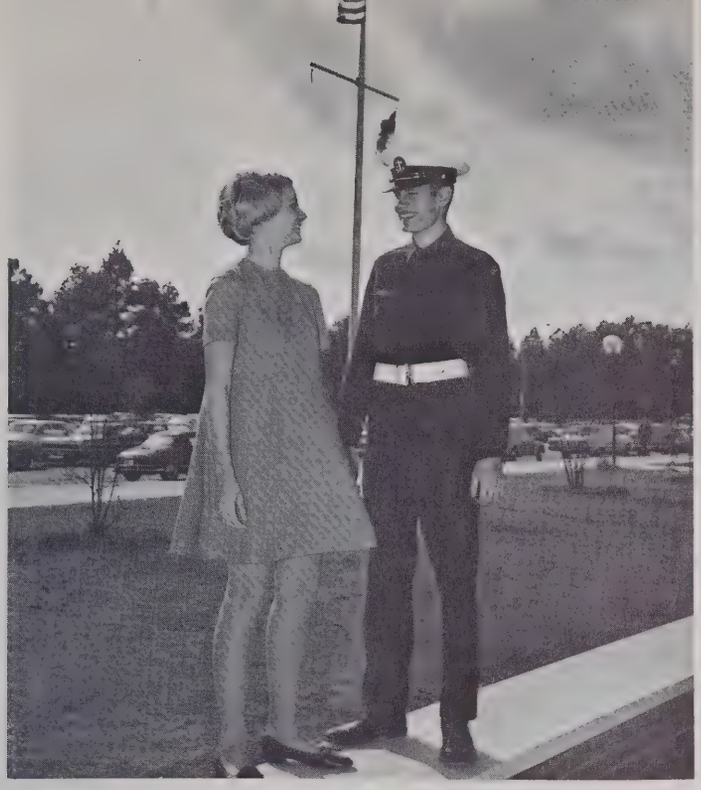

EMILY GRUELLE, Secretary of Fine Arts; BRETT BLIZZARD, Secretary of School Spirit.

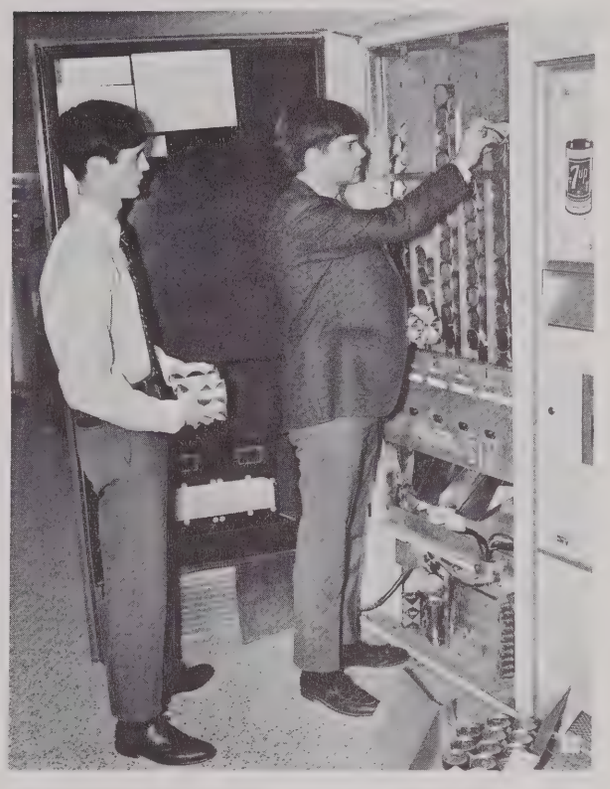

KEVIN JONES, Secretary of Beautification; RICKY SCRUGGS, Secretary of Finance.

Individuals chosen to lead,
to create, to unite.
Having to govern
and yet be governed.
Heavily laden with responsibility.
Controversies encountered.
Tasks perfected.

ALLEN RIPPY, Secretary of Elections; DEBBIE BROWN, Secretary of Public Relations; CLINTON SIMPSON, Secretary of Teacher-Student Relations Board.

Department Of Order

Students working among themselves to inspire maturity, advocate self-reliance, strengthen individualism. Knowing the essence of moral obligations.

MIKE CALLAHAN, Junior Assemblyman; LINDA FILLYAW, Senior Assemblyman.

LORENZA ROBINSON, BILL DOLAN, Senior Assemblymen.

JIMMY COX, Senior Assemblyman; FIL ANDERSON, Secretary of Order.

GREG DALTON, KITTY WARD, Junior Assemblymen.

Homeroom Representatives

Monday afternoon rituals.
Committees formed.
Matters tabled.
Business transacted.
Reporting, cooperating,
representing.

Ricky Scruggs, senior, acts as an overseer of juniors on Clean-Up Day.

Student Council members discuss last minute ideas for a meeting.

Dwight Strickland suggests a new Student Council project.

National Honor Society

Susan Shelly, Wina Dowdy, and Rita Ritchie sign the register at the induction.

Preparations are made for the junior induction by Kirby Harriss, Kevin Jones, Loretta Pate, and Thoria Corbett.

Stimulate fervency
for scholarship.
To render service.
Promote worthy leadership
and the development of character.
To strive to work—
To work to strive.

Greg Nelson, Bob Daum, and Laurie Pinson enjoy themselves at the National Honor Society Bridge Party.

LEFT TO RIGHT: S. Bretchlein, B. Farr, Mrs. I. Davis, L. Stanley, L. Fuller, R. Ransom, W. Smith, Mrs. M. Modlin, B. Bear, A. Charles-Craft, C. Coley, A. Henry, N. Floyd, K. Beall, D. Figueroa, B. Perry, D. Bowen, L. Pate, A. Sikes, B. Alper, H. Bradshaw, A. Johnson, M. Marine, E. Higgins, B. Beery, T. Watkins, E. Weaver, A. Cobb, L. Blann, R. Verzaal, B. Wallace, S. Taylor, C. Miller.

Quill And Scroll

Inductees repeat the Quill and Scroll oath of membership.

The induction ceremony is presented by the various department heads of the **SAGA** and **Venture** staffs.

Award for journalistic success.
Achievement
in dependable service.
Attainment of reliable practices
in areas of publication.

Latin

Unused language revived by a delve
into past occurrences.
A gain of greater understanding
between
ancient and contemporary
civilizations.

Posters are made announcing an important Latin Club meeting.

Tommy Torgensen assembles film before a meeting.

Word games aid in building the Latin vocabulary.

Mrs. McKeithen helps dress students in preparation for the club's Roman Banquet.

Enthusiastic carolers heighten Christmas spirit at Babies' Hospital.

Bible

Development of individual
through Christ.
Creating harmony.
Promoting Christian leadership.
A desire
to serve others.
An expansion
of the spiritual horizons.

Phyllis Barnhill orders the Easter Booklets that the Bible Club plans to distribute to the Student Body.

Members enjoy watching an interesting film on the Holy Land.

FIRST ROW: B. Daum, B. McLeod. SECOND ROW: H. Bradshaw, E. Best, B. Tillery, C. Shapiro, K. Buffaloe, S. Bekeart. THIRD ROW: V. Hudson, K. Russell, N. Floyd, W. Ellis, P. Hunter, K. Abeyounis, F. Dunn, A. Henry. FOURTH ROW: D. Figueroa, B. Rullman, L. Burris, K. Hales, B. Bear, A. Charles-Craft, A. Mowbray.

Miss Carol Hernandez speaks to the Spanish Club about her native country, Cuba.

Spanish

Understanding
foreign cultures through
recreational activities.
Separate worlds
brought together
by unity in language.

French

Gaining a knowledge of the French people—
their customs,
traditions,
art of cooking.
Establishing a friendly rapport
between
American and French teenagers
through correspondence.

French Club members make Christmas cards for the faculty.

Barbara Farr seems well pleased with her French pen-pal.

Dawn Hulon cuts the cake at the French dinner.

A debatable point evokes thoughtfulness in several students.

Members listen intently to a discussion of the problem at hand.

Humanities

Problems aired.
Improvements suggested.
Resolutions induced.
"Sounding board"
for school grievances
Not glory seekers—
just students trying to help.

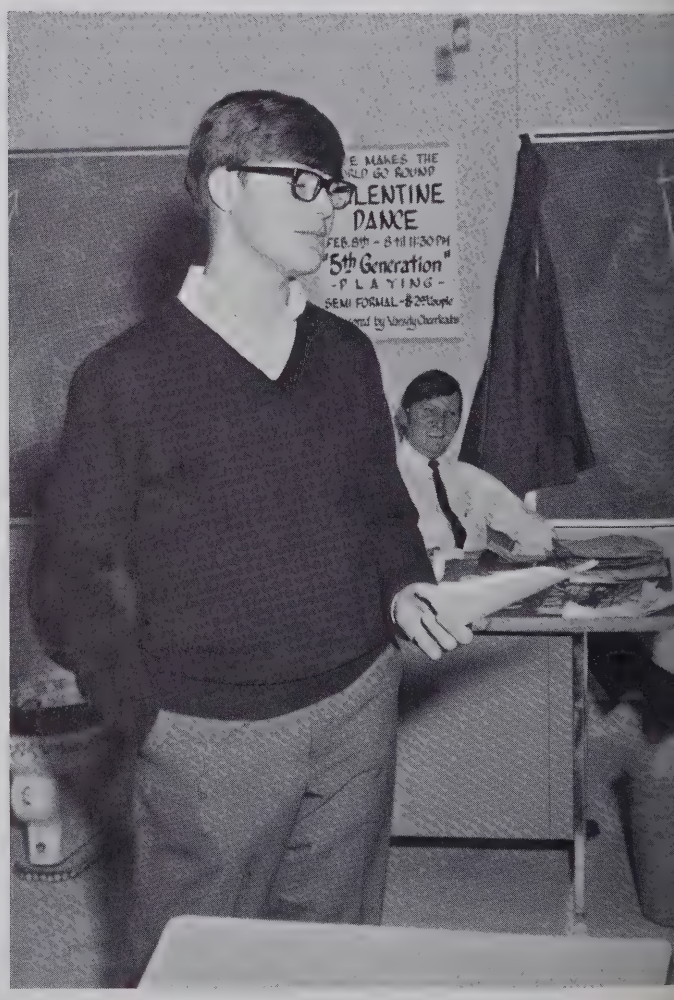

Bob Burns presides over a meeting of the Humanities Club.

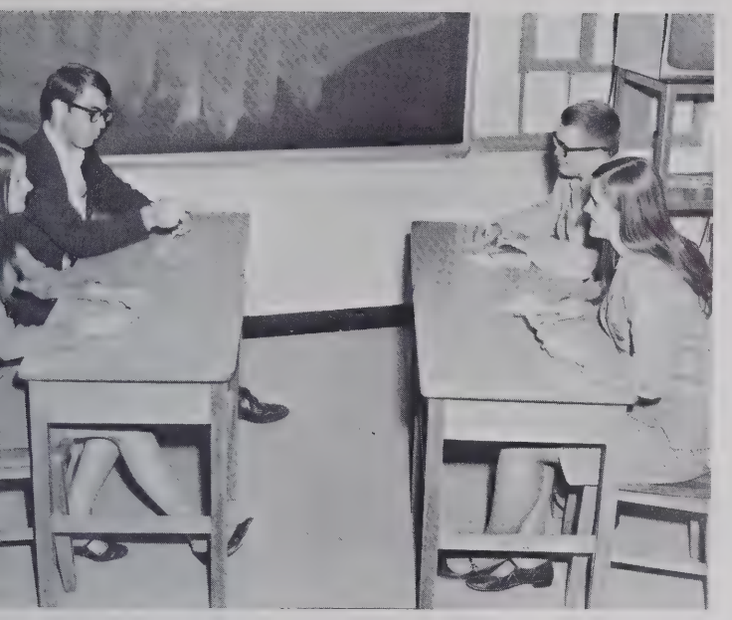

Karen Jett, Tommy Torgensen, Brad Batch, and Nancy Higgins debate a controversial query.

Debating

Pat Hunter discusses an upcoming debate with Ken Mowbray.

Michele Bullis gathers information for a debate.

Acquire the art of debating.
Recognize the two facets
of a problem.
Utilize the opposition
of man's nature
to provide an opportunity
to speak.

School Spirit

Elevation of good sportsmanship.
Support athletics.
Increase the feeling of pride
in the school
and its functions.
"We are the Mighty Vikings . . .!"

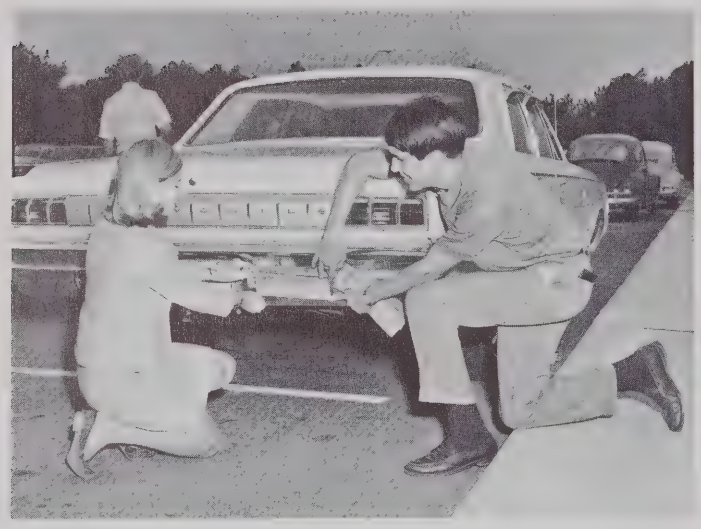

"I am a VIKING!"

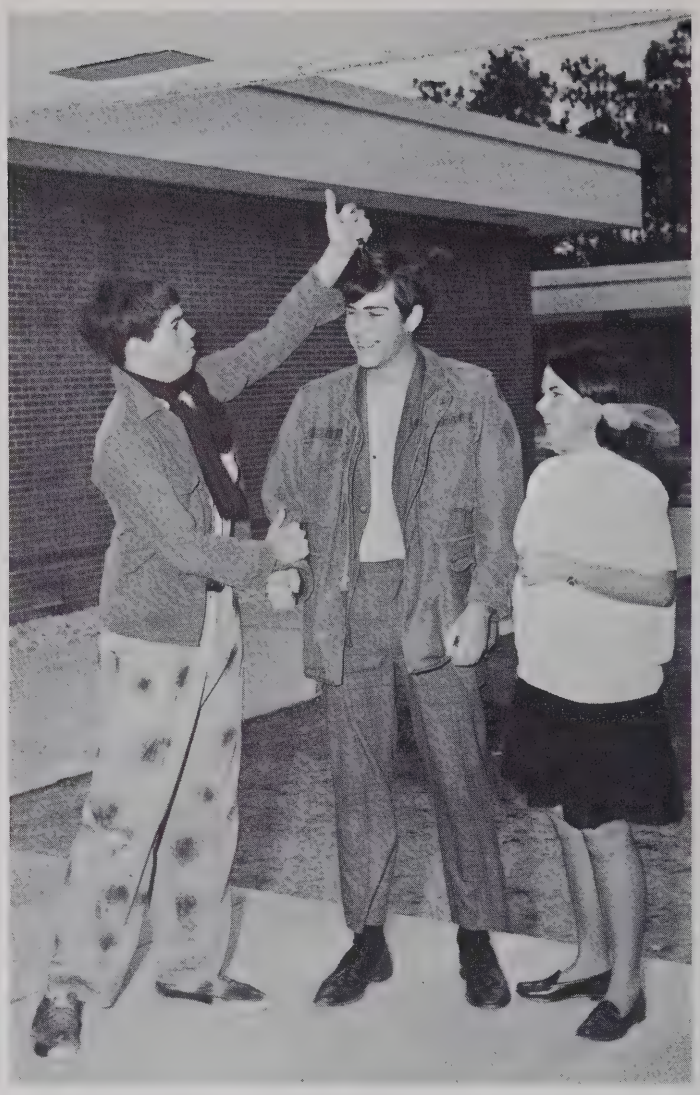

Graham Wiggs and Diane Figueroa joke with Ronnie Church on "Grub Day" during School Spirit Week.

School Spirit members listen to plans for a proposed project.

Skill of organizing and presenting creations.
Portrayal of mastered ideas
and feelings.

The love of theater and literature
merge as a completed art.

Properties for the stage add luster to a production.

Pam Bandolez and Sue Sutton demonstrate modern dance techniques to onlooking members.

Dewey Bordeaux directs a scene from one of the one-act plays.

Drama

Art

This contribution to the Teachers' Lounge is by the Art Club.

Diane Hause puts finishing touches on an arrangement in the showcase.

Molding ideas into
material realities.
Broader concepts reached
by working among others.
Talent,
productivity—
An opportunity
to express inner feelings.

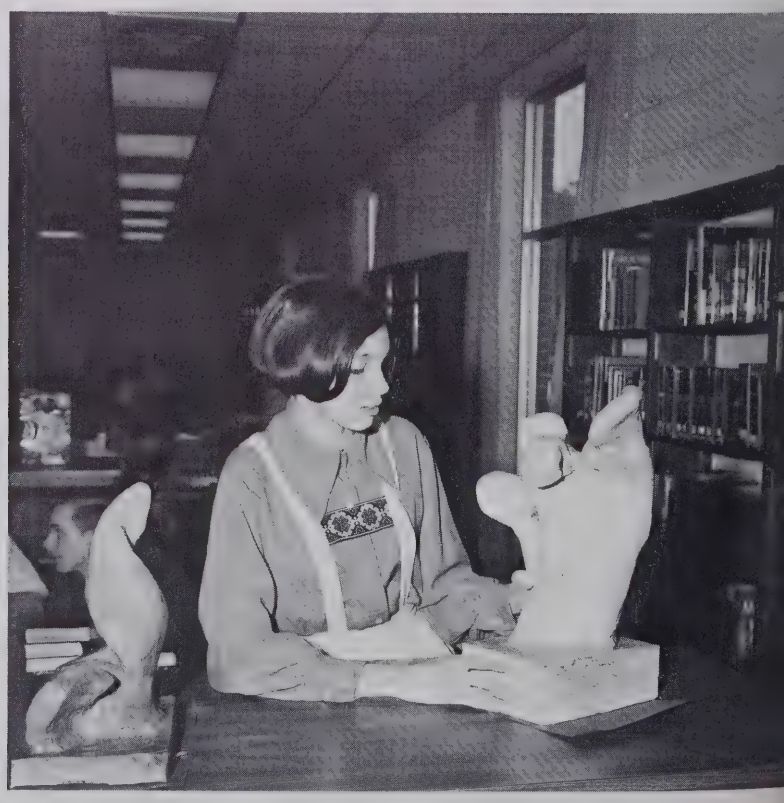

Vicki Venters sets up the sculpture display in the library.

Bulletin Board Committee

New conceptions,
unusual displays
enliven, provoke, mystify.
A provision
of attractiveness to corridors.

Debbie Crider cuts out figures to place on the bulletin board in the library.

Ellen Batson studies art exhibits to get ideas for a bulletin board.

Lab Assistants

Larry Nissen checks his hamsters after completing the first phase of a project.

Laurie Pinson and Faye Dunn conduct a lab experiment.

Solutions,
organized chemicals.
Individual research.
Achievement in chemistry
through learnéd experience.

Future Teachers Of America

Preparation
for a fulfilling career.
Education—
the basic element
necessary to their fields.
Acquisition
of responsibility
in perspective teachers.

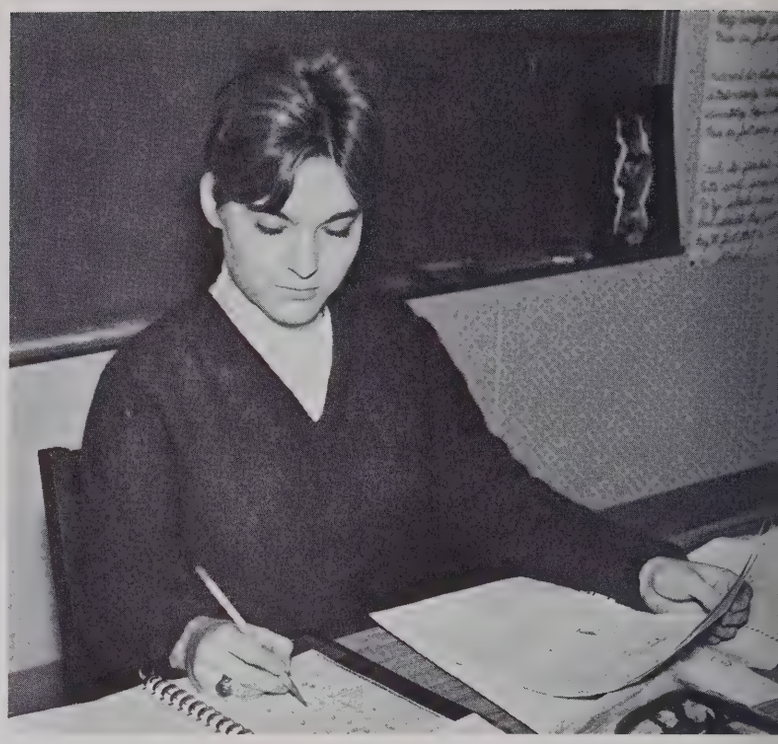

Beth Lewis records grades for Mr. Harmon, working as his teacher assistant.

Susie Bost, Evelyn Stanland, and Gayle Strickland set up the refreshment table for the Teachers' Banquet.

Graylynn Thrift announces the time and place of the next FTA meeting.

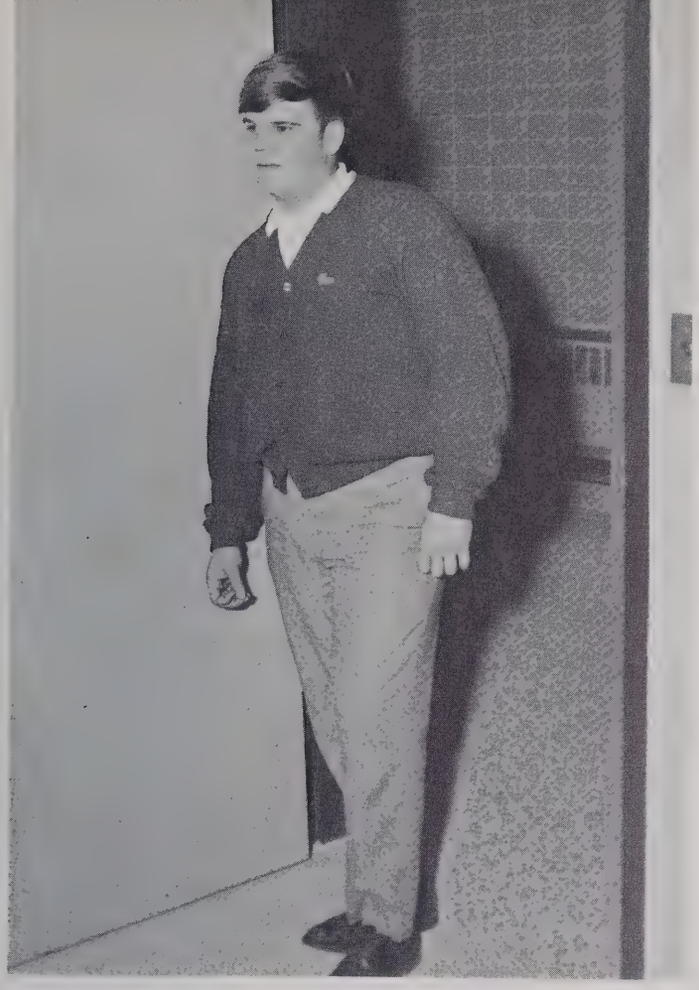

Donald Mathews waits patiently for a teacher to fill out an absentee form as he collects them.

Office Assistants

Collecting absentee slips—
a daily task that must be performed.
Notes to place in teachers' boxes,
Messages to deliver.
"Handy-men" around the office.

Bubba Johnson searches for a program card in order to deliver a message to a student.

Dyan Long catalogues the first of many books that are to be added to the library's collection.

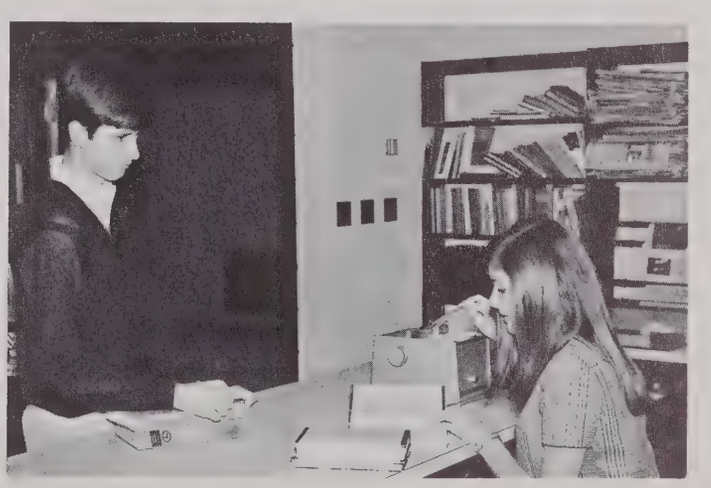

Nell Towles checks out a book for Jef Freeman.

Library Assistants

Give assistance to students,
and teachers.
Collect fines,
process books,
straighten shelves.
Incorporation of the library's functions
for themselves
and others.

Civinettes

Greg Nelson, Civinettes Sweetheart, talks jokingly with Becky Crittenden.

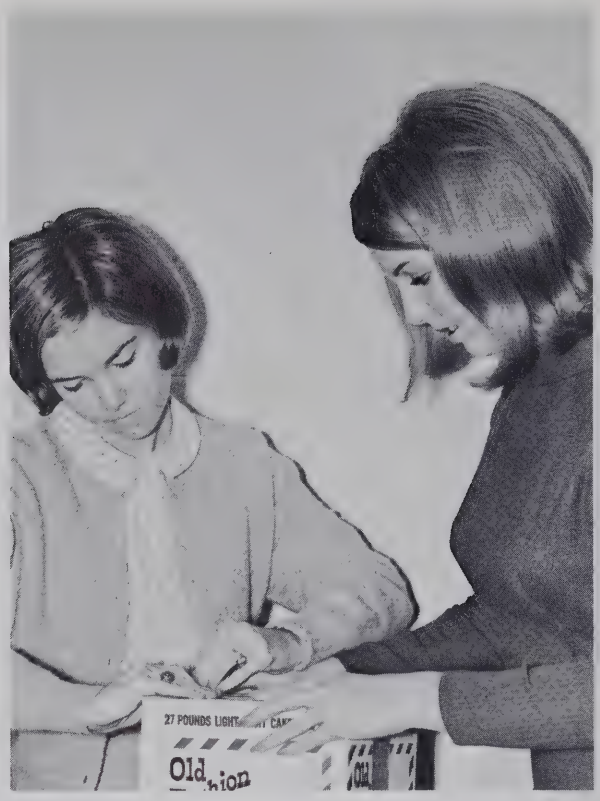

Abbey Henry and Caroline Smith open fruitcakes to distribute for sale by Civinettes.

FIRST ROW: B. Lyerly, T. Van Velsor, K. Harriss, W. Smith. SECOND ROW: B. Sellers, J. Steinhuis, C. Smith, N. Johnson, B. Tillery, C. Elmore, P. Davis. THIRD ROW: A. Henry, B. Farr, A. Sikes, S. Points, M. Harriss, S. Southall, B. Bear, D. Gardner, L. Wilson, R. Price, B. Crittenden.

"Shoot 'em Down!"

Rome wasn't built in a day . . .

Jeanette Steinhuis and Lynn Wilson read over the applications for membership.

Builders of good leadership,
citizenship.
Cooperation between individuals
and community.
Progress for the future
from present accomplishments.

Meg McKeithan is announced Interact Sweetheart at a fall pep rally.

FIRST ROW: T. Oxenfield, F. Anderson, B. Beery, B. Blizzard, B. Dolan, A. Rippy, D. Cameron, ROW: B. Hinton, A. Cobb, B. Mullinix, G. Miars, M. Floyd, R. Marston, B. Napp, W. Trask, R. Dobo.

J. Bland, F. Dunn, T. Woodbury, P. Miars, D. Knox. SECOND
B. Hall, B. Hegele, K. Brock, R. Scruggs, G. Nelson, K. Jones,

Interact

Civically oriented—
Socially active.
Sponsors of
youth participation.
Young men
prepared to shoulder
community action.

Barry Napp intercepts a pass in the Interact-Key Club football game.

The Board of Directors plans the agenda of an Interact meeting.

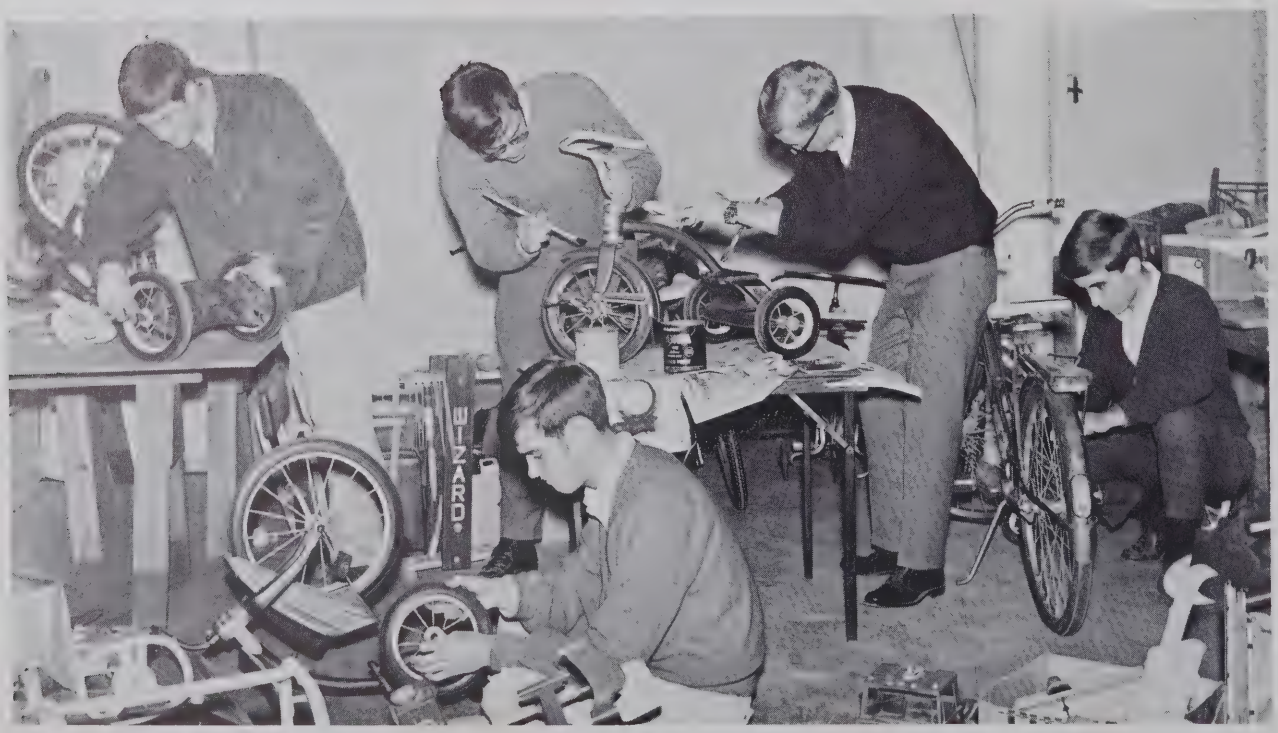

Interact members aid the Youth Council by repairing toys at Christmas time.

Peggy Schwartz and Myra Mull distribute mums for the Homecoming Dance.

Debbie Brown presents Bill Hoyt as Keyettes Sweetheart at the Homecoming Dance.

Keyettes

Subsidiary of Key Club.
Fulfill commitments
with necessary labor.

FIRST ROW: P. Johnson, P. Schwartz, J. Evans, B. Schwartz, M. Mull, B. Alper. SECOND ROW: G. Stokes, C. Shapiro, J. Boatwright, K. Perten, S. Carraway, J. Barden, J. Wrenn. THIRD ROW: W. Dowdy, J. Rowe, D. Brown, R. Johnson, C. Hughes, M. McKeithan. FOURTH ROW: L. Brown, S. Sineath, I. Jewell.

LEFT TO RIGHT: B. McLeod, M. Merritt, D. Henrickson, R. Venters, M. Callahan, D. Huffine, P. Horton, M. Lovejoy, D. Mathews, D. Sneeden, E. Weaver, H. Paula, J. Metts, E. Higgins, G. Chadwick, B. Bennett, G. Dalton, S. Parker, D. Sharpe, T. Watkins, J. Robinson.

Key Club

Jodie Wrenn, Key Club Sweetheart, receives a bouquet of roses from Eddie Weaver.

David Sharpe is "up to his ears" in the bread that the Key Club is selling.

Ebe Godwin throws kerosene on the Homecoming Bonfire.

A tendency to relish
as well as exert.
Mature youths
bound by esteem
to construct
that which is beneficiary.

Social Marshals

Michele Bullis, Emily Gruelle, Susan Hines, and Karen Perten usher for the Voyages' Christmas Concert.

Dawn Hulon, Nancy Adams, and Janet Evans take down leftover decorations from a dance.

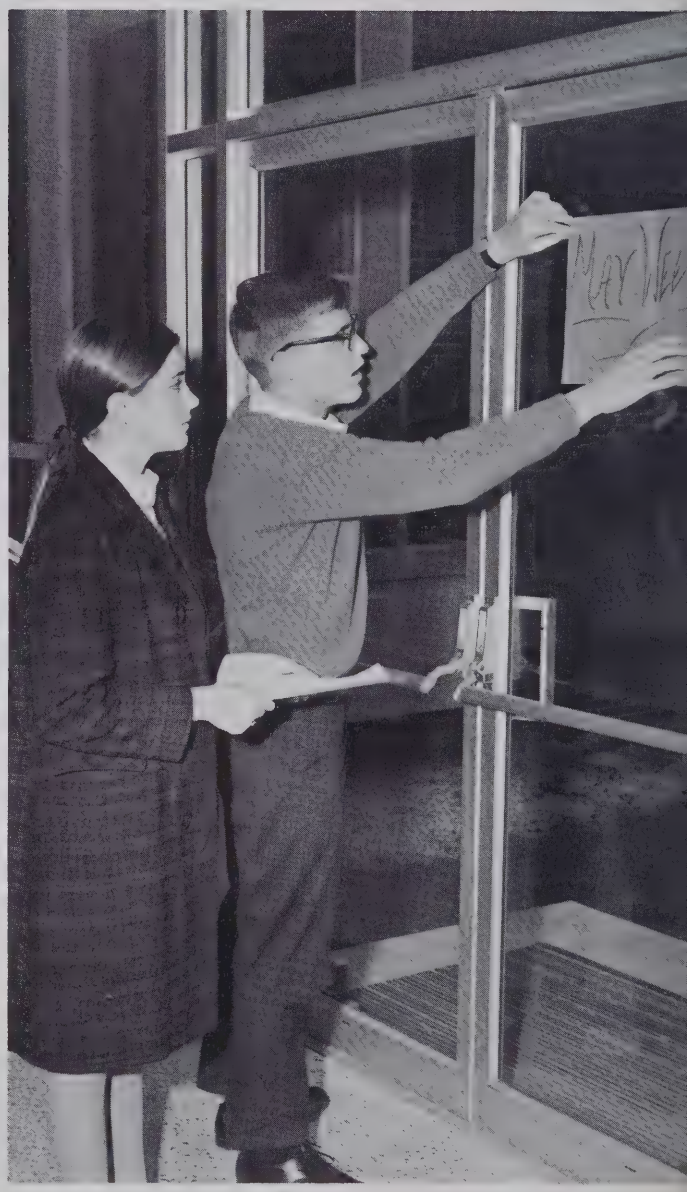

Kirby Harriss and Larry Nissen publicize one of their projects, May Week.

Rita Ritchie lends a helping hand to Fil Anderson as he decorates for a dance.

Margaret Fensil attempts to explain a decoration idea for the Homecoming Dance.

Filling amusement and relaxation
into study gaps.
Ushering,
Organizing.
Select people for a difficult yet fun job.

Social Marshals display the spirit indicative of the school by participating in the Homecoming Parade.

FIRST ROW: C. Coley, K. Abeyounis, K. Lowrimore, G. Jackson, A. Thomas, T. Torhan, D. Brown, L. Franks, W. Johnson, D. McCrimmon, A. Sikes, R. Jordan, G. Thrift. SECOND ROW: D. Figueroa, W. Miller, B. Thompson, P. Stanley, J. Huband, L. Nussman, S. Kavanaugh, L. Wright, D. Sheppard, N. Adams, P. Griffin, W. Dowdy, P. Balkaum, C. Fleishman. THIRD ROW: I. Jewell, B. Smith, M. McClammy, B. Daum, K. Bell, E. Waddell, R. Scruggs, R. Smith, E. McKeown, B. Sullivan, L. Thomas, J. McAtee, G. Graves, K. Pierce. FOURTH ROW: B. McGwinn, H. Clemmons, N. Higgins, D. Langford, D. Bennett, S. Tabor, L. Bellamy, J. McDaniels, K. Wilson, L. Parsons, W. Boyd, B. Blizzard, R. Davis, S. Thompson, J. McCandless.

Voyagers

Constant rehearsing.
Striving for excellence.
Finding enjoyment
in their endeavors
Minstrels bringing happiness
to their audiences.

Nancy Higgins narrates a section of the Thanksgiving Proclamation.

The ensemble relaxes during a break in practice for the Broadway Brochure—'69.

Jenny McCandless and Janet Huband try their hand at salesmanship at the Voyagers Rummage Sale.

The Voyagers perform for onlookers at the Christmas Tree.

FIRST ROW: J. Gunter, E. Gales, M. Starling, J. Walker, B. Batts, S. Reavis. SECOND ROW: B. Taylor, R. McCullough, D. Hobbs, E. Shaw, V. Brown, S. Blake.

Girls' Chorus

Learning first,
trying second,
A return to learning,
A desperate try,
The success of it all—
A perfected tune.

Mr. Alexander draws a measure of music on the board in order to review it with Judy Gunter.

Basketball games are enlivened by the Pep Band.

Exploration and experimentation with jazz styles and techniques. Entertainment provided by skilled instrumentalists.

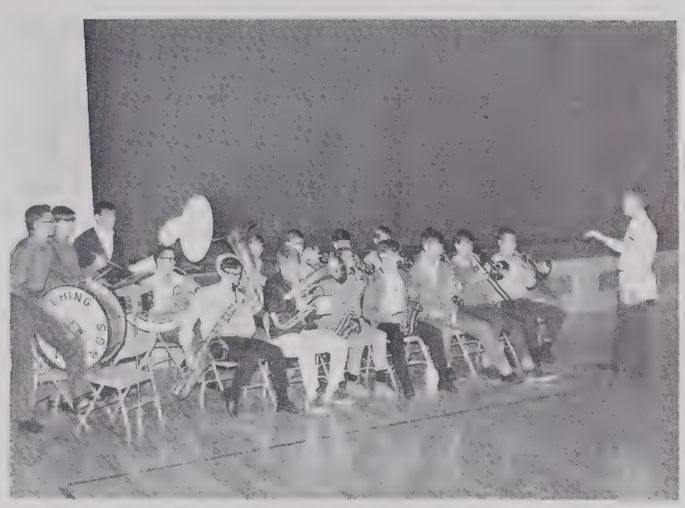

Mr. Pindell directs the Pep Band as it plays for a pep rally.

Dance Band

FIRST ROW: D. Ward, F. Lane, G. Jeffords, B. Sullivan, R. Long, D. Rowe. SECOND ROW: D. Rouse, L. Nissen, J. Anderson. THIRD ROW: R. Johnson, K. Gardner, W. Strickland, C. Brandon, D. Kearney, B. Tucker, Mr. J. Pindell.

FIRST ROW: L. Thompson, J. Milliken, J. Smith, W. Lewis, J. Bradley, B. Korb, R. Neuwirth, J. Zipser, S. Reaves, G. Nelson, J. Holmes, S. King, H. Taylor, R. Nixon, J. Anderson, M. Barnhill, L. Nissen, D. Rouse. THIRD ROW: P. Roberts, B. Gailes, D. Rowe, M. Aldridge, E. Campbell, J. Heglar, F. Fisher, D. Weddle, D. Cowell, B. Mason, J. Foushee. FOURTH ROW: K. Snyder, D. Knox, J. Tripp, B. Tucker, D. Kearney, Mr. J. Pindell.

The band sponsors a booth in the County Fair to promote the Marty Robbins Show.

A. Keith. SECOND ROW: R. Long, L. Robinson, J. Guest, C. Blackman, G. Jeffords, F. Lane, A. Simeone, J. Nicholson, R. Pearson, B. Sullivan, W. Heyer, E. Walker D. Andrews, R. Johnson, B. Scruggs, J. Brehmer, Garner, W. Strickland, C. Brandon, L. Blann, L. McDonald, D. Ward, M. Floyd, L. Keith, J. Foushee, C.

Concert Band

A combination of talent
and determination.
Long hours of practice.
The aftermath—
a superb performance.

Randale Nixon and Gene Jeffords store their instruments after a practice session.

Linda Norris and Loraine Mobley seat guests at the Band Christmas Concert.

Majorettes

Entertain
crowds at football games.
Exhibit
skills in various parades.
Enliven instrumental programs
with graceful routines.

Majorettes lead the Marching Vikings in the Homecoming Parade.

LEFT TO RIGHT: R. Long, L. Robinson, R. Pearson, J. Guest, C. Blackman.

Ensembles

Appreciate dedication
of others.
Obtain techniques.
Devoted.
Talent improving talent.

LEFT TO RIGHT: M. Floyd, D. Kearney, R. Nixon, R. Johnson, M. Barnhill, D. Rouse.

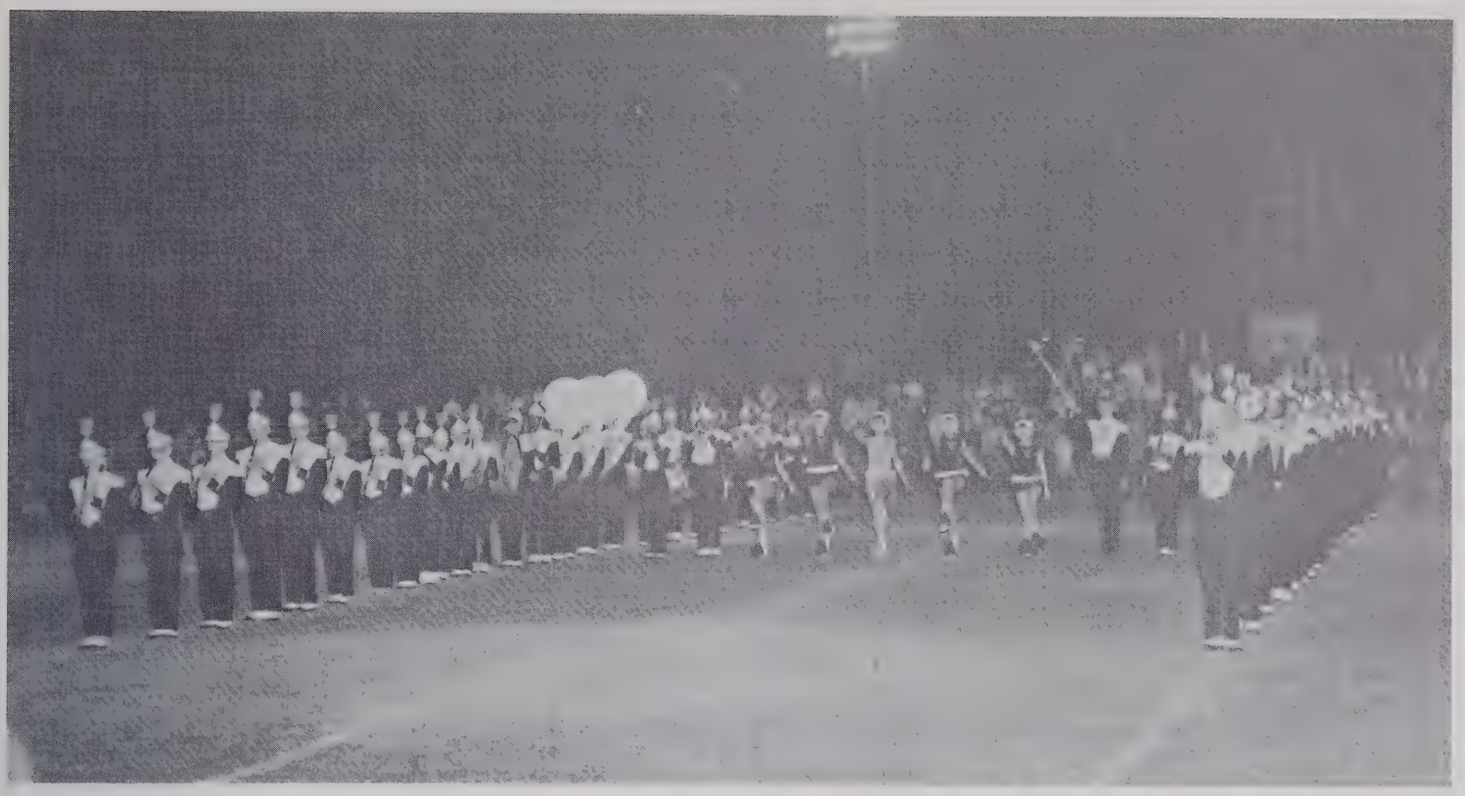

A salute to Hoggard with the traditional "H" formation.

Marching Vikings

Participation of Marching Vikings
in parades—
A proud representative
of JTH.
Football halftimes
highlighted by precise formations.
Spirits boosted
by the sound of marching music.

The band plays a favorite carol during the Christmas Parade.

Marching Vikings entertain spectators at halftime.

LEFT TO RIGHT: H. Lacewell, L. Retchin, R. Christopher, D. Huffine, C. Marple, H. Hobbs, K. Brock. RIGHT ROW: D. Knox, K. Newber, B. Dolan, F. Waters, L. Nissen, M. Long.

Ken Brock shows off his well earned football letter.

Outstanding athletic ability.
Sports—
an outlet
for their frustrations,
a way to serve the school.
Keen competition.
The ever present struggle—
to lose
or to win.

"The Gentlemen of the Monogram Club."

Monogram

Betsy Rullman and Kurt Newber ready their boats before going out on the water.

Sherrill Sineath and Barbara Bear pull a boat up after a short sail.

Sailing

Cool,
wet
days of vigorous sailing.
Contest between
wind,
waves,
and sailors.

Becky Crittenden and Isabelle Jewel brave the cold for an afternoon sail.

DECA students prepare to leave for a district contest.

Sandra Elsen, DECA Sweetheart, congratulates Mike Atkinson on his winning a trophy in the regional contest.

DECA

Training in leadership through experience. Fostering a deep feeling of the civic, social, and moral responsibilities of business and society.

Danny Conner gives a sales demonstration in a district meet that is held at Hoggard.

Jerry Backus talks to VICA members during one of their regular meetings.

VICA

A union of students
enrolled in trade and industrial education,
with respect for dignity of work.
Formation
of realistic
vocational goals.

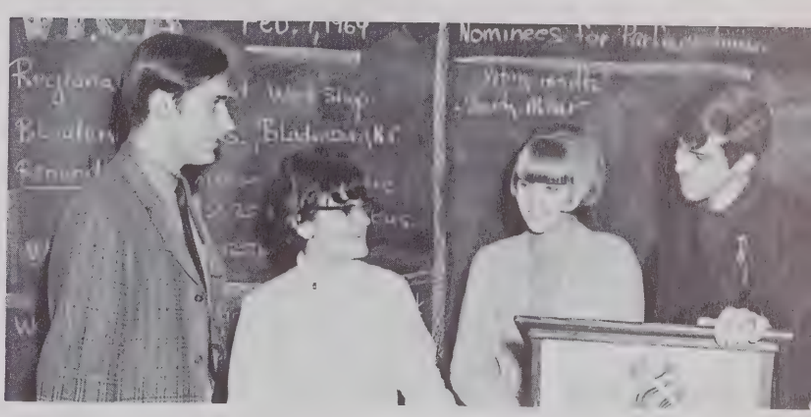

Mr. Koltun informs VICA students of the competition in the district meet.

Operation Santa Claus is a treat for the children of Washington Catlett School.

Bus Drivers

Drivers find that cooperation among themselves makes a tedious job more pleasant.

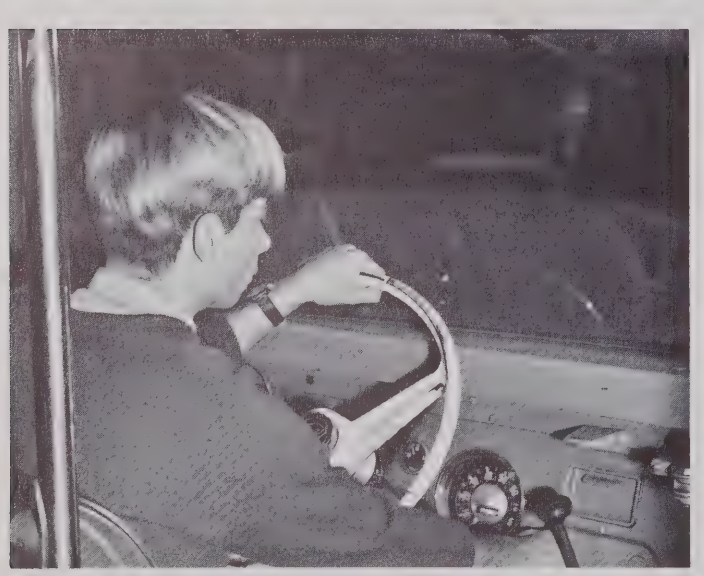

Mike Warner places the key in the ignition as he readies for his afternoon route.

Rushed,
Noisy
days of anxiety,
responsibility.
The insurance of
safe transportation
for students.

Audio-Visual Aids Club

Learning how to make
simple repairs in equipment.
Aiding the total instruction program
by checking in and out,
setting up,
operating,
audio-visual aids equipment.

David Frazelle and Greg Nelson replace a light in a projector.

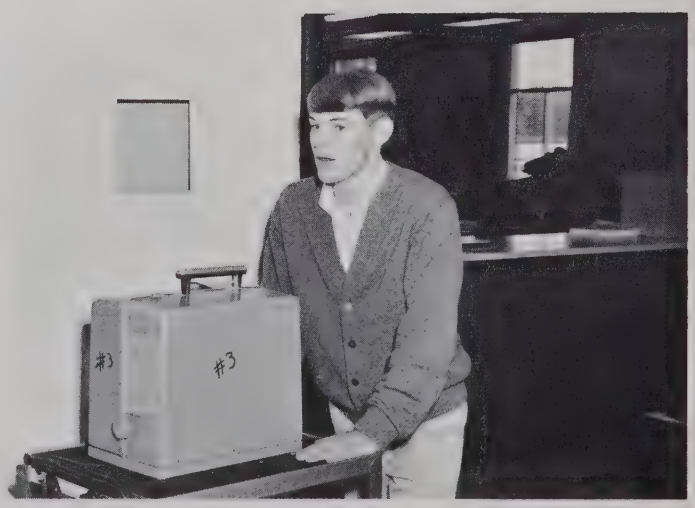

David Collins delivers a projector to a teacher.

Bill Beery records a new song for use by the radio station.

Radio And Electronics

WJTH
Sign in.
Tape,
play,
record.
Training to become
broadcast leaders.

Steve Ely and Ralph Johnson begin the morning broadcast.

Tri-Hi-Y

Mr. Lowe gives Freda Humphrey and Thoria Corbett last minute instructions before they leave for a state convention.

Several of the club's officers make plans for a tentative project.

Emphasis
on a high moral character.
Rendering service
at home and school.
Over-all enrichment
through their efforts.

KATHI BEALL, Assistant Editor

Venture

Activities reviewed.
Opinions expressed.
One deadline ends—
Another begins.
Revisions.
Techniques used and discarded.
"Roto."
Personalities made known.
"Vik the Knute."

HARRY HOBBS, Photographer

MICHELE MARINE, Features; HARRIET BRADSHAW, Advertising

AMANDA JOHNSON, Advertising

EDDIE WEAVER, Sports

AMY SIKES, News

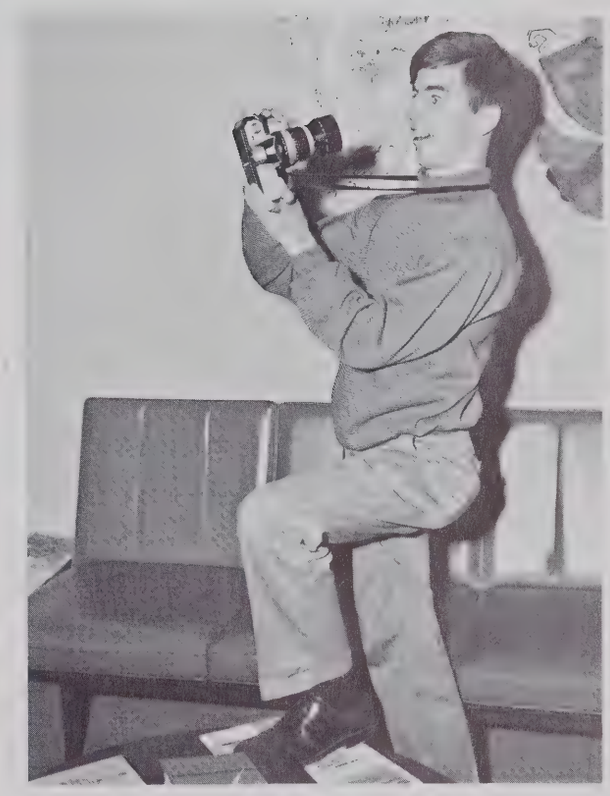

LEE BLANN, Photographer

MRS. MODLIN, Advisor

LORETTA PATE, Editor-in-Chief

DEBBIE BOWEN, Business Manager

SANDY BONEY, Advertising

BARBARA ALPER, News

MARILYN CONWAY, SUE SUTTON, Features

VENTURE STAFF 1968-1969

LORETTA PATE . . . . . Editor-in-Chief
KATHI BEALL . . . . . Assistant Editor
AMY SIKES, BARBARA ALPER . . . . News Editors
MARILYN CONWAY, SUE SUTTON,
MICHELE MARINE . . . . . Feature Editors
DEBBIE BOWEN . . . . . Business Manager
SANDY BONEY, AMANDA JOHNSON
HARRIETT BRADSHAW . . . Advertising Managers
HARRY HOBBS, LEE BLANN . . . . . Photographers

Student Publications

Jerry Bland works after school to complete his section in the handbook.

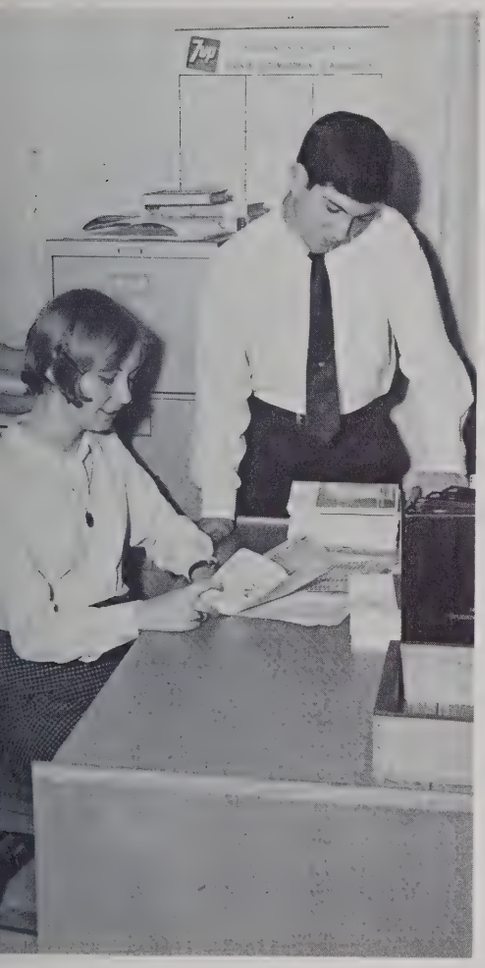

Wylie Smith and Eddie Weaver proofread the final copy of the handbook.

Jacke Glazier sells a copy of the telephone directory to Carol Blake.

Barbara Bear and Ricky Scruggs compare the final results of the two books.

The Sword and Shield—
convenience for the Student Body.
Telephone directory—
unnecessarily necessary.

ABBEY HENRY, Activities

SAGA STAFF 1968-1969

JEAN BURDETTE . . . . . Editor-in-Chief
TOMMY WOODBURY . . . Business Manager
ANNE MOWBRAY . . . . . Advertising
RITA RITCHIE . . . . . Feature Editor
BECKY CRITTENDEN . . . . . Student Life
WYLIE SMITH . . Faculty and Administration
ABBEY HENRY, BARBARA BEAR—
Activities Editors
TOMMY WATKINS . . . . . Sports Editor
RONNIE VENTERS . . . . . NJROTC Editor
LINDA FULLER . . . . . Senior Class Editor
SUSAN TAYLOR . . . . Junior Class Editor
KATHIE DOAR, ROBERTA RANSOM—
Sophomore Class Editors

BARBARA BEAR, Activities

LINDA FULLER, Seniors

WYLIE SMITH, Faculty and Administration

Saga

JEAN BURDETTE, Editor-in-Chief

RITA RITCHIE, Features

TOMMY WATKINS, ALAN COBB, Sports

BARBARA FARR

KATHIE DOAR, Sophomores

Saga

LYNDA STANLEY

NANCY FLOYD

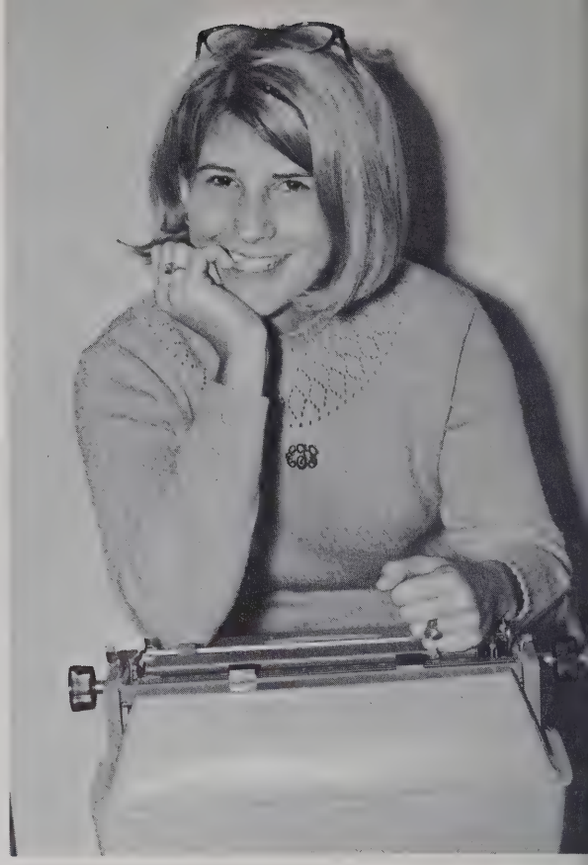

SUSAN TAYLOR, Junior Class

ANNE MOWBRAY, Advertising

ANN CHARLES-CRAFT

TOMMY WOODBURY, Business Manager

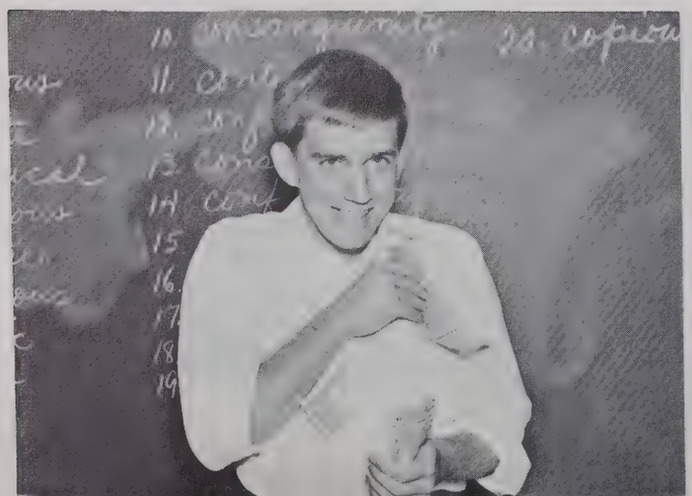

Deadlines.
Picture schedules to be completed.
Thoughts transcribed.
Novelty must prevail.
Deadlines—must novelty prevail?
Memories to be captured.
Creativity born amid struggles.

MRS. IRENE DAVIS, Advisor

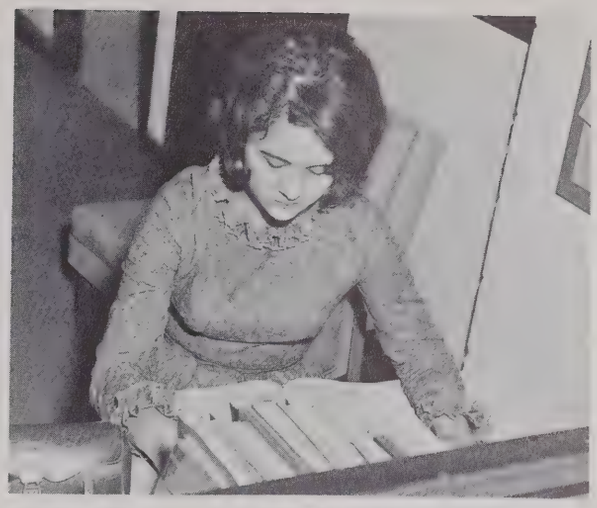

ROBERTA RANSOM, Sophomore Class

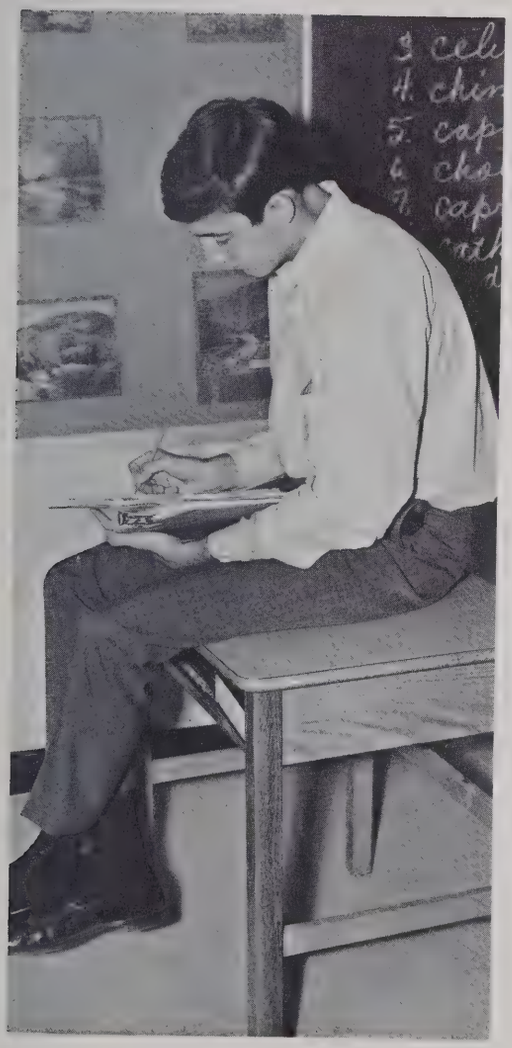

RONNIE VENTERS, NJROTC

CINDY COLEY

BECKY CRITTENDEN, Student Life

SUE BRECHTLEIN

DIANE FIGUEROA

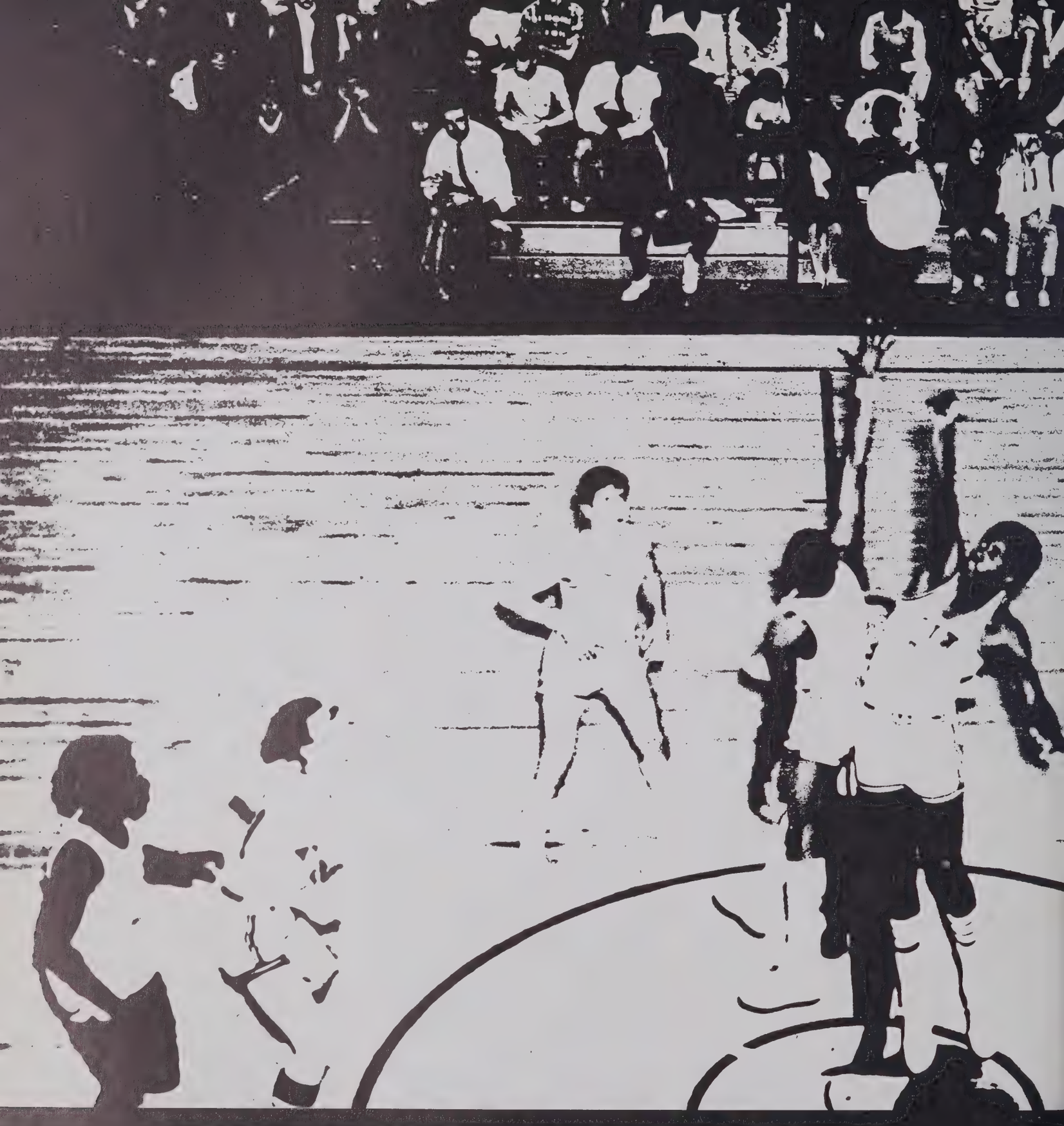

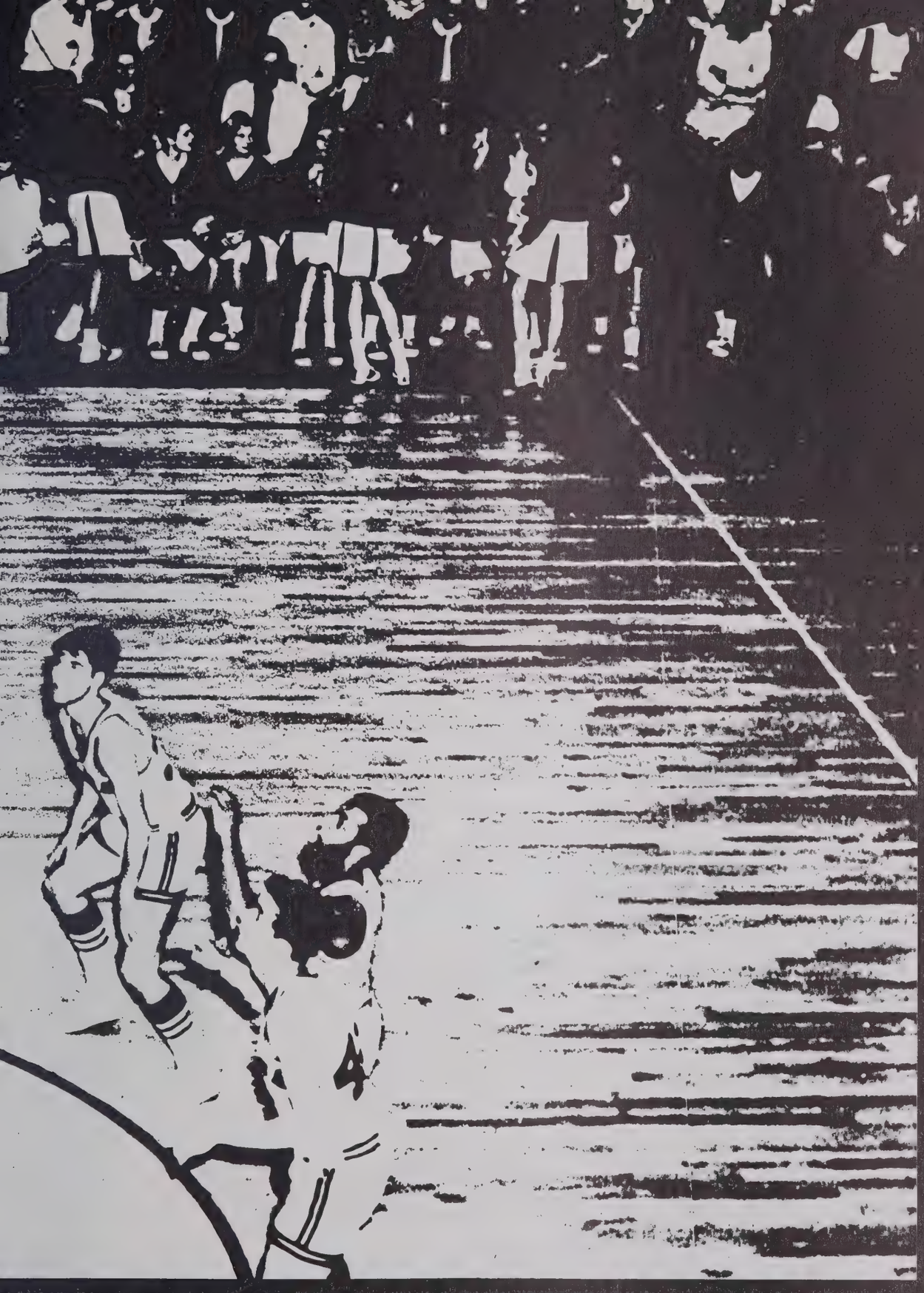

Sports

Still anxiously awaiting entrance into the EC4A, the expanded coaching staff at John T. Hoggard for the 1968-1969 season has shown itself capable of providing high quality leadership and direction. The staff this year includes: head football and assistant basketball coach, Rex Hardy; head basketball and assistant football coach, Jim Hebbe; and new additions: E. A. Corbin, head baseball and assistant football coach; John Harmon, head JV football and JV baseball coach; Matthew Fisher, assistant JV football and basketball coach; and Jan Brady, track and field and head JV basketball coach. Their dedication and willingness is what makes Hoggard athletes in a class unmatched.

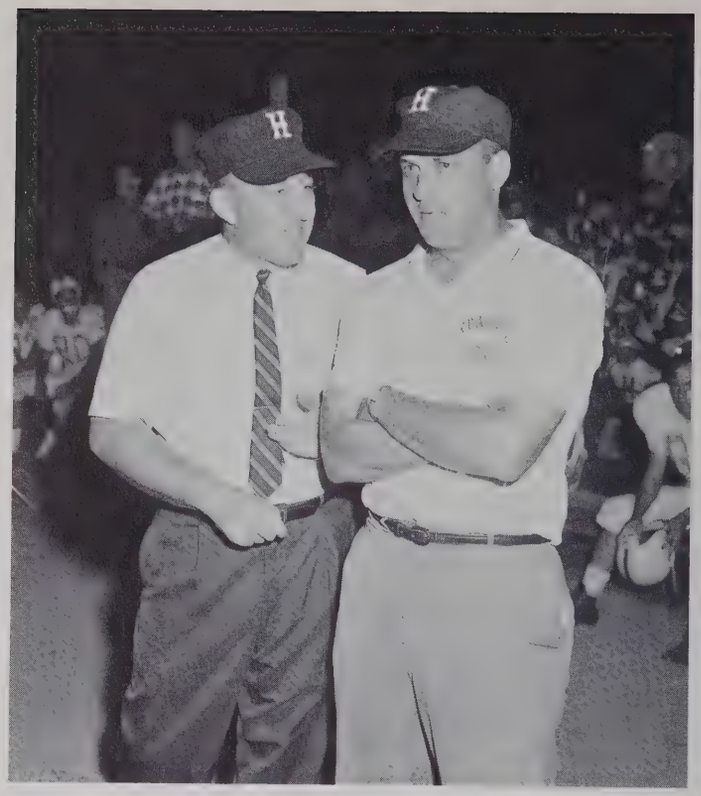

Our happy coaches . . .

Coaching Staff Expanded

LEFT TO RIGHT: J. Brady, E. Corbin, R. Hardy, J. Hebbe, M. Fisher, and NOT PICTURED, J. Harmon.

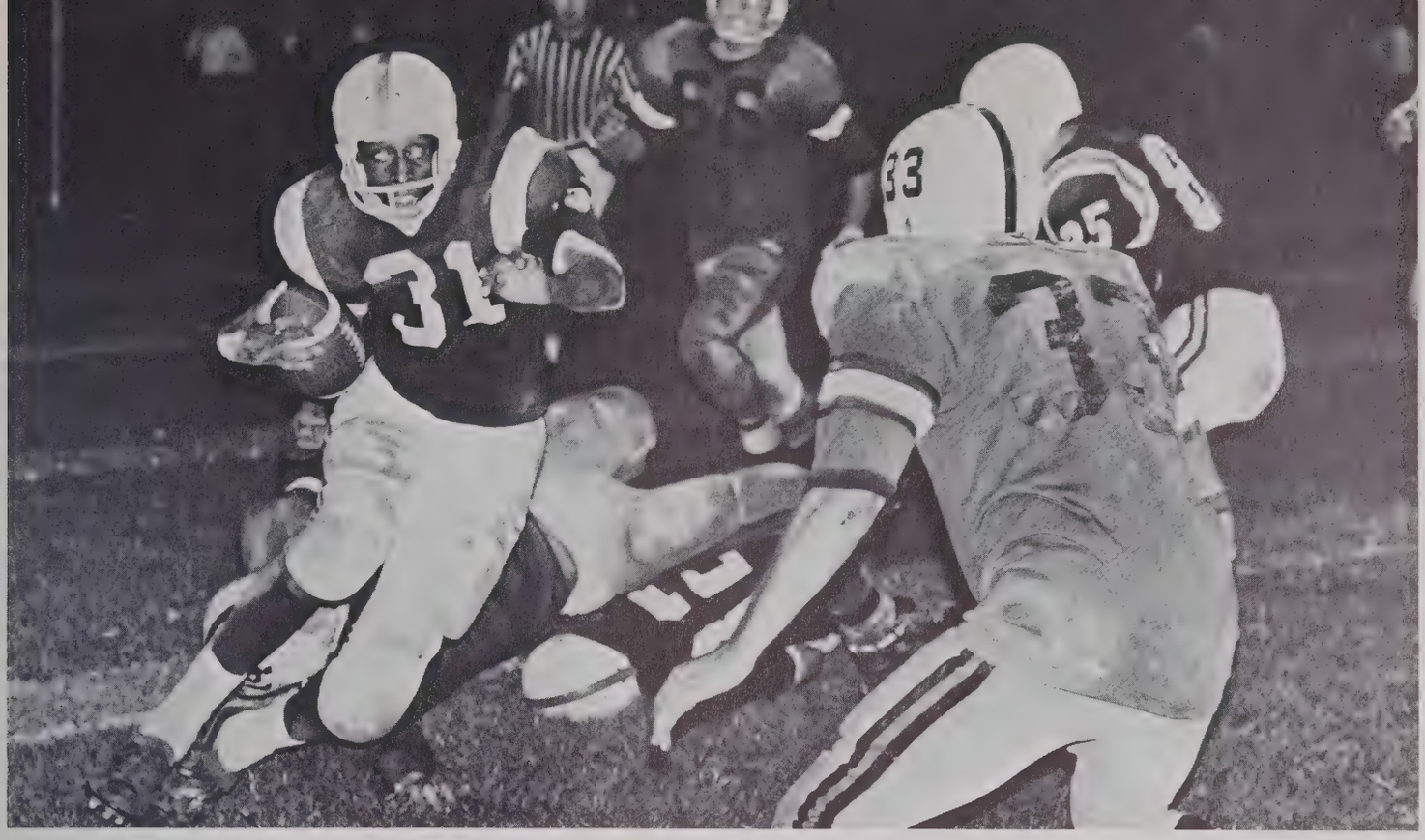

Temoney turns end . . .

Season Opens With Optimism

Vikings on the move . . .

The 1968 Hoggard football squad compiled a record of four wins and six losses, identical to their 1967 season. The Vikings improved greatly with the season and closed strong with victories in two of their last three encounters. The Viking season opened in Rocky Mount as the Blackbirds downed the Vikings, 26 to 0. The Stedman Rams fell victim to the Vikings, 27 to 7, in the first home game of the season. In the third game, powerful Raleigh Sanderson showing exceptional strength in their initial season, dropped the Vikings in Raleigh, 27 to 6. Returning home, the Vikings completely overpowered Dixon, 40 to 0, for their highest offensive total of the season. The Jacksonville Cardinals, on their home field, rolled over the Vikings, 55 to 7, to leave the Vikings with a record of two wins and three loses at the half-way mark of the season.

The first Hoggard-New Hanover football game, long awaited by local football fans, resulted in a hard fought battle which saw the Vikings edged by the Wilcats, 19 to 6. Next, powerful Raleigh again overpowered the Vikings, 19 to 0. Beginning to play up to their potential, the Vikings downed Burgaw, 9 to 0. Still looking strong, the Vikings pleased a large homecoming crowd with a stunning 20 to 6 victory over mighty Fayetteville Ross. Wilson, a contender for state 4A title honors, closed the Vikings season by downing them in Wilson, 26 to 0.

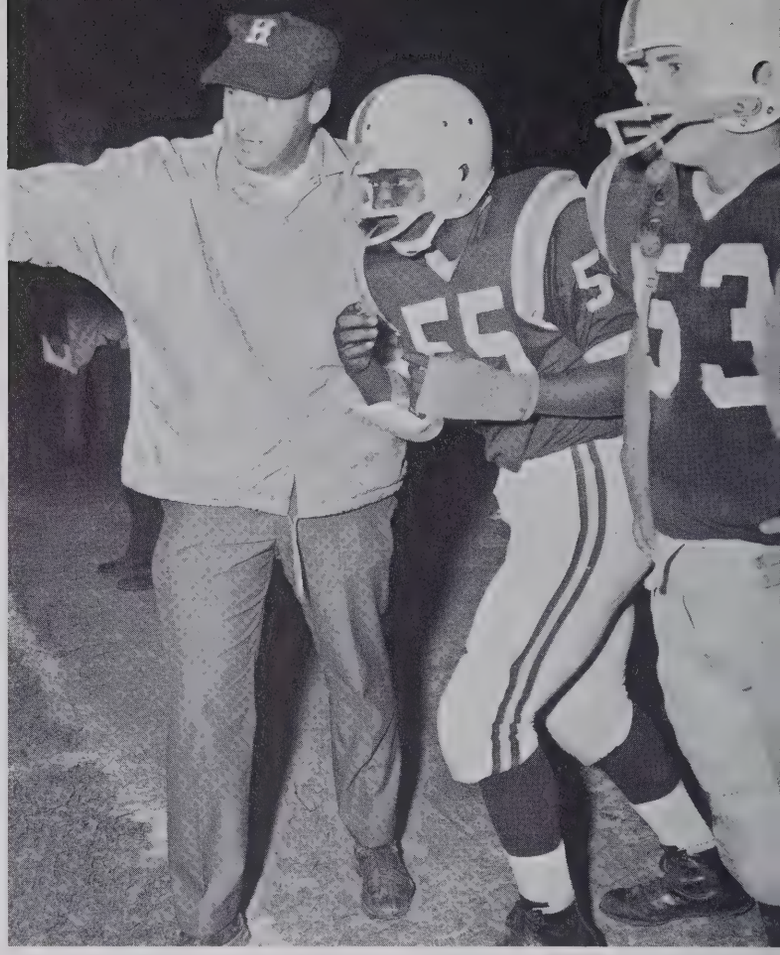

"Run off right tackle," orders Hardy.

Sporadic Play Marks Season

Touchdown . . .

Defense pursues Callahan . . .

Hoggard bench-ready for action . . .

Defense Proves Rugged

Ken Brock, most valuable player, shows exceptional running ability.

As a whole, the second Hoggard football squad was strong and was improving rapidly as the season closed. An exceptional showing against New Hanover High in the first gridiron clash of the two schools and a crowd pleasing 20 to 6 homecoming victory over Fayetteville Ross were high points of the 1968 campaign. Selected by their teammates for postseason Awards were Ken Brock, most valuable player, and Leonard Temoney, most improved player. Several returning lettermen along with graduates from Hoggard's first JV football squad will return to lead the Vikings in the '68 gridiron campaign. With 4A status finally attained, the Vikings should be ready to meet their demanding schedule next year.

Futch grinds out tough yardage . . .

Strong Finish Shows Strength –

FIRST ROW, LEFT TO RIGHT: D. Knox, J. Schupp, J. Johnson, B. Dolan, C. Preston, J. McCorsley, D. Ward, W. Strickland. SECOND ROW: R. Perry, L. Temoney, W. Bunting. THIRD ROW: S. Fox, E. Reaves, J. Simon, J. Holliday, K. Brock, J. Dixon, R. Merritt. FOURTH ROW: J. McNeil, H. Paula, H. Manager; B. Wallace.

ROSTER

Name	Year	Height	Weight
John Smith	Soph.	5' 7"	140
Greg Dalton	Jr.	5'11"	160
Mike Callahan	Jr.	6' 1"	180
Bruce Bennett	Jr.	5'11"	150
Elwer Reaves	Jr.	5' 7"	160
Ken Brock	Sr.	6' 0"	175
George Futch	Jr.	5'11"	155
Henry Paula	Soph.	5' 7"	130
Leonard Temoney	Jr.	5'10"	150
Bill Dolan	Sr.	5'10"	185
Steve Fox	Sr.	6' 0"	165
Herman Lacewell	Sr.	5' 7"	140
Chris Preston	Soph.	5' 9"	165
Don Ward	Jr.	5' 8"	160
Harry Hobbs	Sr.	5'11"	178
David Knox	Sr.	5' 7"	170
James McNeil	Soph.	5' 8"	165
Wayne Strickland	Jr.	5' 9"	160
John Holliday	Sr.	5'11"	205
Jim Schupp	Sr.	5' 9"	195
John McCorsley	Soph.	5' 8"	160
Fred Hankins	Sr.	5'11"	215
John Simon	Jr.	6' 2"	190
Dan Langford	Jr.	5'11"	183
Ray Merritt	Jr.	6' 0"	210
James Dixon	Sr.	6' 0"	215
Lee Mullin	Jr.	5'11"	162
Mike Jacobs	Soph.	6' 2"	175
John Johnson	Jr.	5'10"	138
David Blazer	Jr.	6' 0"	170
Randy Perry	Soph.	6' 0"	185

Dolan drives . . .

Potential For Future

H. Hobbs, D. Langford, G. Futch, B. Bennett, F. Hankins,
Lacewell, G. Dalton, M. Callahan, D. Blazer, J. Smith,

SCOREBOARD

HOGGARD	6	Rocky Mount	26
HOGGARD	27	Stedman	7
HOGGARD	6	Raleigh Sanderson	27
HOGGARD	40	Dixon	0
HOGGARD	7	Jacksonville	55
HOGGARD	6	New Hanover	19
HOGGARD	0	Raleigh Sanderson	19
HOGGARD	9	Burgaw	0
HOGGARD	20	Fayetteville Ross	6
HOGGARD	0	Wilson	26

ROSTER

Name	Year	Height	Weight
Mike Wagoner	Soph.	5'10"	155
Bobby Schupp	Soph.	5' 6"	145
Tim Caulder	Soph.	5'10"	148
Leroy Oakle	Soph.	5' 7"	135
John Hearne	Soph.	5' 7"	180
Dennis Smith	Soph.	5' 8"	158
Ira Hines	Soph.	5' 8"	140
Jim Harris	Soph.	5' 9"	140
Zig Miller	Soph.	5'10"	163
Max Ludlam	Soph.	5'11"	230
Sam Gibbs	Soph.	5'11"	217
Morris Mathisen	Soph.	6' 1"	155
Dean Bowker	Soph.	5'11"	150
Ren Holt	Soph.	5' 7"	140
Henry Best	Soph.	5'11"	150
Charles Sutton	Soph.	5' 8"	143
Joe Bryan	Soph.	5' 9"	150
Ivon James	Jr.	5'10"	145
Don Mapson	Soph.	5' 7"	120
Alan Maxwell	Soph.	6' 2"	151
Ricky Howell	Jr.	5' 9"	140
Mike Merritt	Soph.	6' 1"	165
Paul Horton	Soph.	5'11"	152
Mike Hamilton	Soph.	5' 8"	148
Donnie Bridges	Soph.	6' 0"	157
Ernest Grainger	Soph.	5' 9"	150
Willie Lawson	Jr.	5' 7"	142
Ron Mapson	Soph.	5' 6"	125
Lynn Wagoner	Soph.	5' 7"	135
Windell Butler	Jr.	5' 5"	130

FIRST ROW, LEFT TO RIGHT: B. Schupp, R. Mapson, W. Butler, R. Holt, L. Wagoner,
THIRD ROW: M. Ludlum, T. Caulder, A. Maxwell, J. Bryan, D. Bowker, P. Horton, H.

Junior Varsity Gains

Quarterback Mike Merritt receives orders . . .

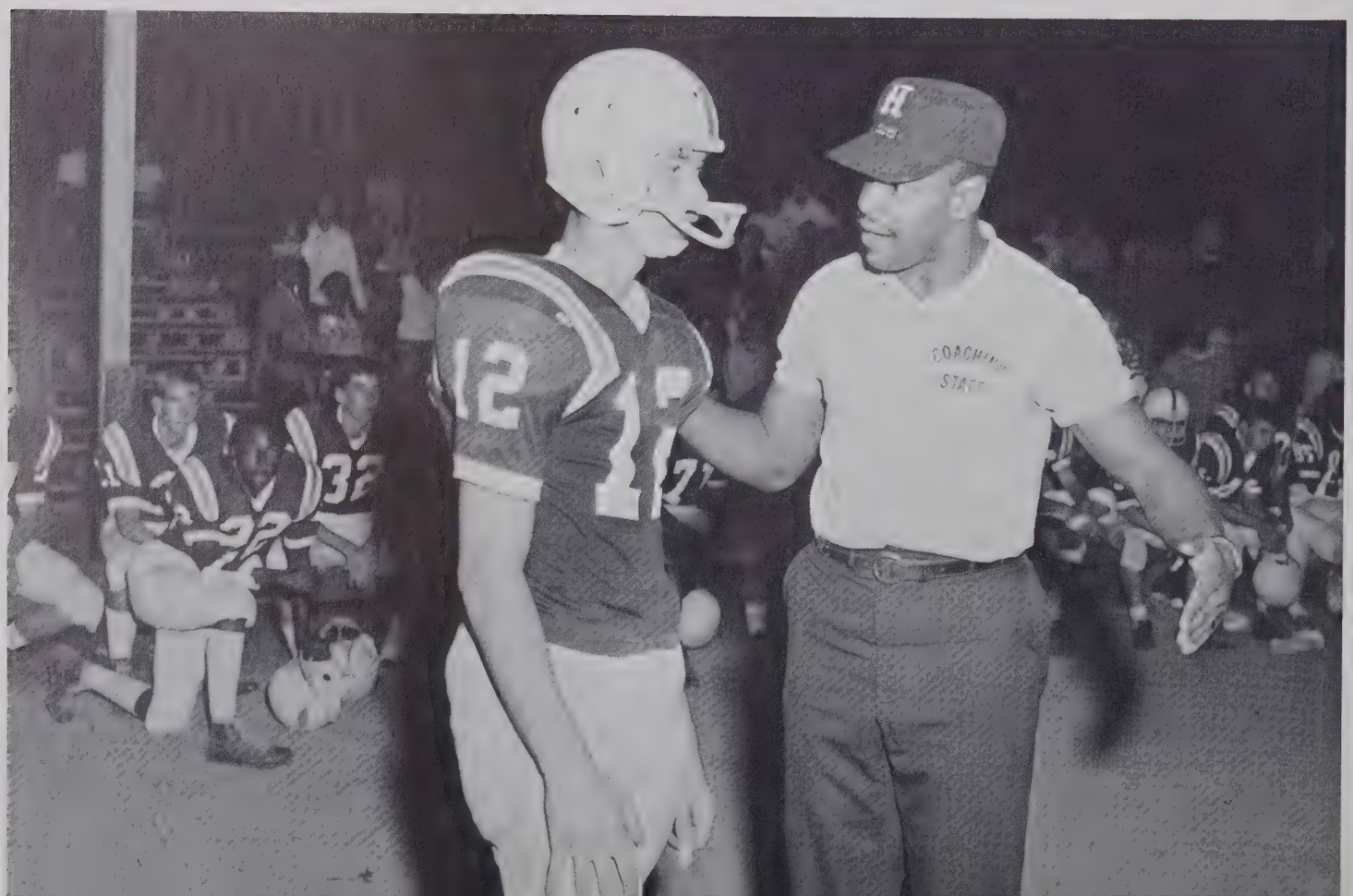

. Mapson, J. Harris, C. Sutton. SECOND ROW: I. Hines, M. Hamilton, M. Wagoner, W. Lawson, E. Grainger, L. Oakle, I. James, D. Smith, S. Gibbs. est, Z. Miller, M. Merritt, D. Bridges, M. Mathisen.

Experience In Initial Season

SCOREBOARD

HOGGARD	0	Rocky Mount	8
HOGGARD	20	E. E. Smith	0
HOGGARD	13	Jacksonville	34
HOGGARD	13	Clinton	12
HOGGARD	22	West Columbus	6
HOGGARD	7	Conway	19
HOGGARD	7	Camp Lejeune	13
HOGGARD	7	Pembroke	7
HOGGARD	13	N.H.H.S.	18

Hoggard's first junior varsity football squad finished the season with a record of three wins, five loses, and one tie. A loss of six key players to the varsity squad early in the season was a big handicap to the JV team. Victories over E. E. Smith, 20-0; Clinton, 13-12; and West Columbus, 22-6; were high points of the initial season. A post-season clash with New Hanover's Junior Varsity ended the Junior Vikings season as they fell 18-13 in a hard fought battle.

LEFT TO RIGHT: D. Fillyaw, J. Watkins, D. Wilson, B. Lyerly, C. Seawell, L. Nussman, C. Hughes (co-head), B. Elebash, S. Nicholson, S. Harkey, R. Price; (kneeling), K. Helsabeck (head cheerleader).

Cheerleaders Boost

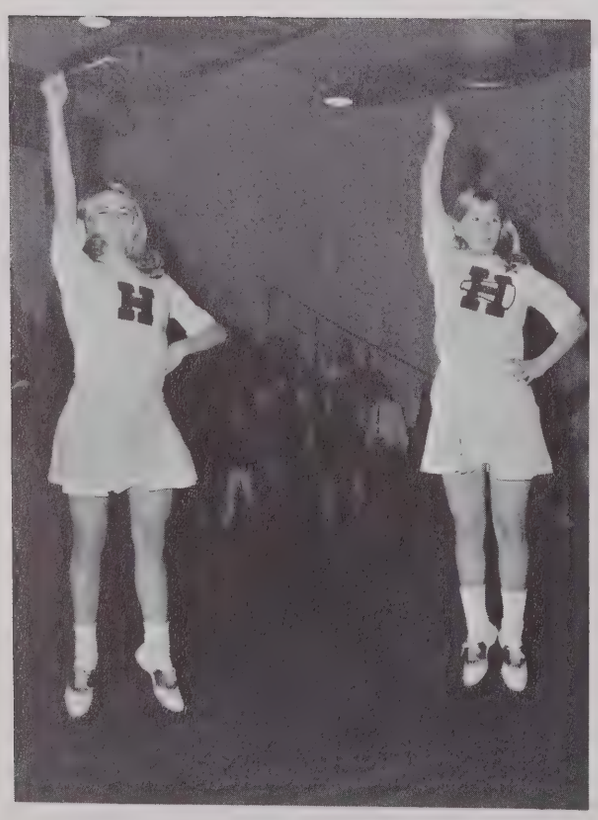

Co-head Carole Hughes and head cheerleader Kim Helsabeck . . .

Cheerleaders inspire Hoggard fans . . .

Head cheerleader Marcia Helsabeck . . .

JV cheerleaders support team from sidelines . . .

School Spirit

LEFT TO RIGHT: S. Lewis, D. Jamieson, P. Strothers, D. Dowdy, J. Roe, K. Hicks, G. Stokes, A. Perritt, M. Harriss, L. Pretlowe, L. Soloman; (kneeling), M. Helsabeck (head cheerleader).

Under the direction of new head coach Jan Brady, Hoggard's 1968 cross country team emerged with a record of six wins and four loses after four enduring meets. The Viking distance men opened their season on their home track with a meet including Fayetteville Sanford, Fayetteville Ross, and New Hanover High. Hoggard's runners placed second beating Ross and New Hanover and losing to Sanford. Again, the Vikings played host to New Hanover in their next meet of the season. Hoggard defeated the Wildcats thus extending their overall record to three wins and one loss. The first road trip took the Hoggard team to Fayetteville for a meet with Fayetteville Sanford, Fayetteville Ross, Cary, and Scotland. The distance men defeated Ross and Scotland thus extending their season record to five wins and three loses. The last encounter was at Wilson's home track. Hoggard and New Hanover were featured here, but Wilson proved too much for the Vikings. Hoggard men defeated New Hanover but fell to Wilson. After this losing encounter, the Hoggard record stood at six wins and four loses . . . a winning season.

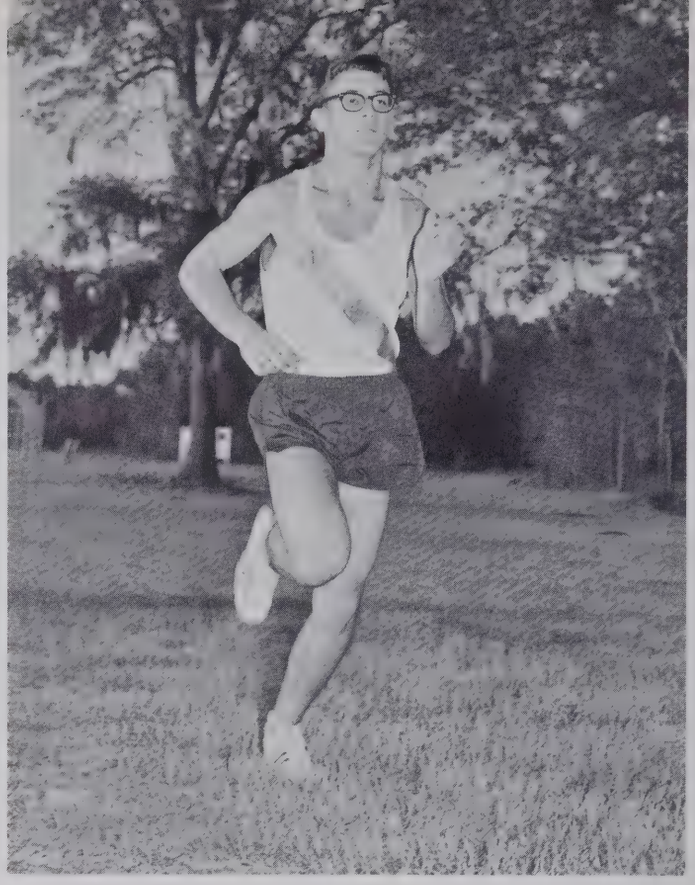

Ricky Christopher, top distance man, sets pace.

Distance Men Have Winning Season

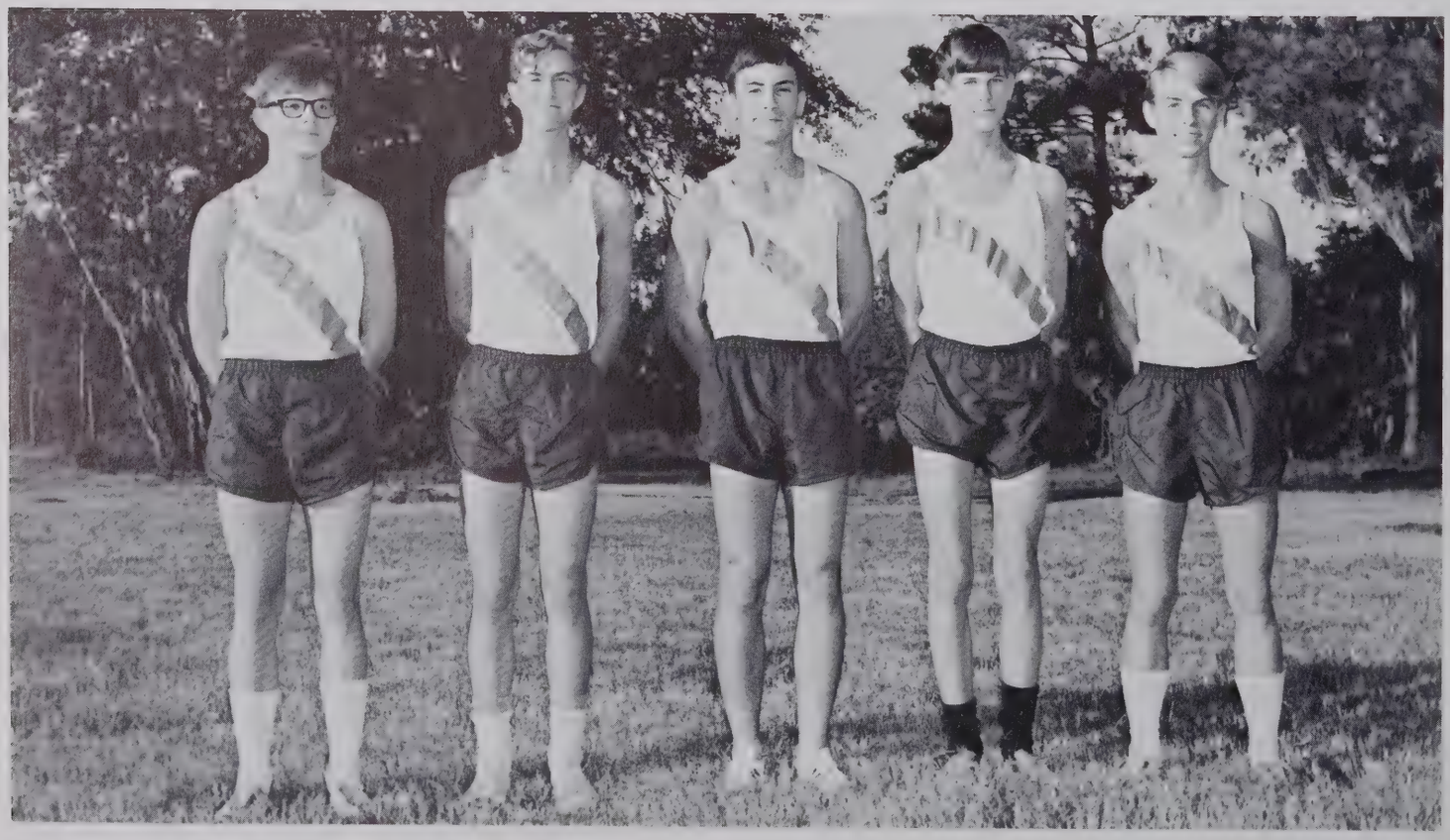

LEFT TO RIGHT: B. Mason, T. Chance, R. Christopher, C. Marple, R. Massey.

Vikings Compile Impressive Record

Coach Hebbe is pleased with season results . . .

The 1968-69 Hoggard basketball squad compiled an excellent record of 18 wins and only two losses. This was a tremendous jump from the 12-10 record of the previous year. After being defeated in their first two games, the Vikings came roaring back to reel off 18 straight impressive victories. In the season opener the Vikings met cross-town rival New Hanover. Unsure of their attack and best lineup, the Vikings fell to the more experienced Wildcats, 66-51. Playing in Morehead City, the Vikings were defeated by West Carteret, 72-63. The outlook for the season was dismal, but things would change. On their home floor for the first time, the Vikings rolled over the Jacksonville Cardinals, 62-46. Beginning to look impressive, the Vikings dropped Wilson, their second straight 4A foe, 74-57. These two classy victories may have given the Vikings the jolt they needed to spur them to their 18 game win streak. Burgaw next fell to Hoggard, 100-67, as the Vikings hit the century mark for the first time in school history. A Holiday Tournament in Brogden Hall was next on the Hoggard schedule. On consecutive nights, the Vikings downed 4A foes— Williams of Burlington and Edwards of Asheville, 69-63 and 67-64, respectively. These two impressive victories built up the steadily growing Viking momentum. Jacksonville fell to Hoggard again 57-53, and the Vikings extended their streak to seven games when they slaughtered Swansboro 80-40. Raleigh Sanderson fell to the Vikings 81-56 as Hoggard stood at the half way mark with an 8-2 record.

Pat Lewis puts one up . . .

ROSTER

NAME	HEIGHT	WEIGHT	CLASS
Eddie Weaver	5' 7"	145	Sr.
Greg Dalton	5'11"	165	Jr.
Allen Cobb	5'11"	165	Jr.
Pat Lewis	5'10"	145	Jr.
Kit Taylor	5'11"	165	Jr.
Bruce Failing	6' 1"	170	Sr.
Mike Callahan	6' 0"	180	Jr.
John Jones	6' 1"	170	Jr.
Steve Griffin	6' 4"	183	Jr.
Willie Meyer	6' 5"	172	Sr.
Barry Napp	6' 3"	175	Jr.
Mike Hewlett	6' 4"	185	Jr.

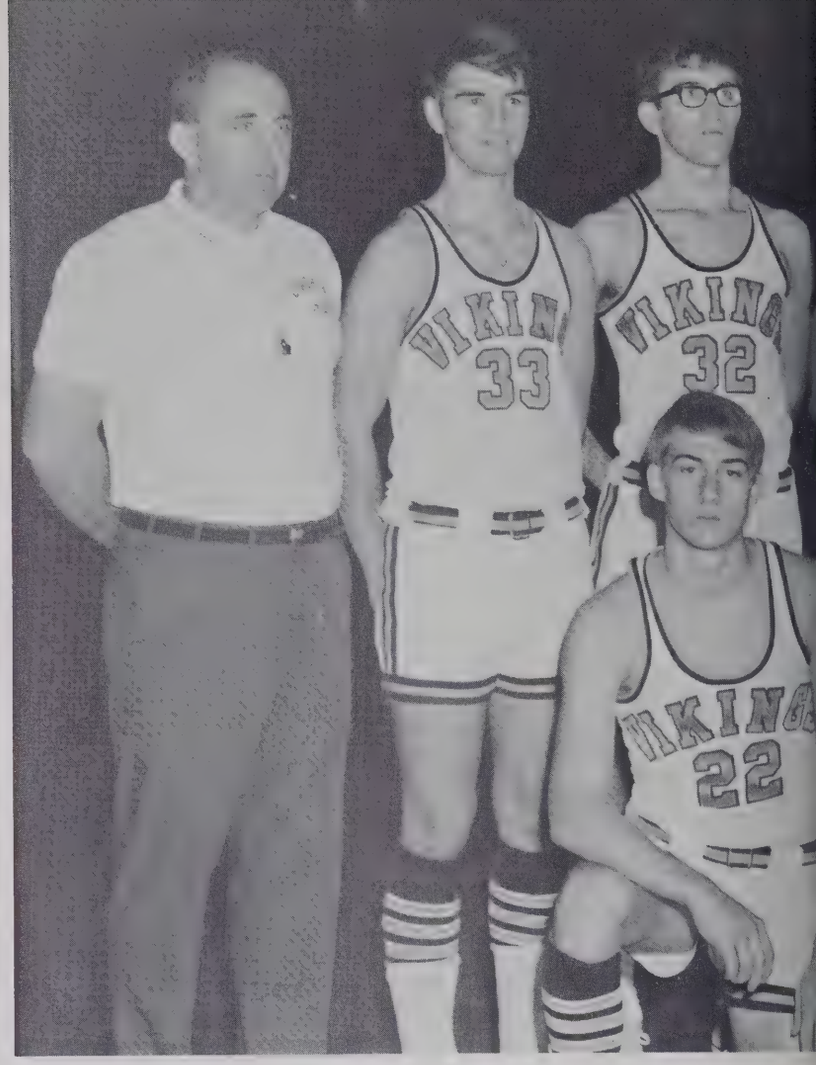

FIRST ROW, LEFT TO RIGHT: A. Cobb, G. Dalton, P. Lewis, E. Weaver. PICTURED: J. Jones.

Vikings Regarded As

Barry Napp shoots jumper . . .

Mike Hewlett scores easy two . . .

ECOND ROW: Coach Hebbe, M. Callahan, B. Failing, S. Griffin, M. Hewlett, W. Meyer, B. Napp, K. Taylor. NOT

Eastern Cage Power

Mike Callahan on a drive . . .

Opening up the second half of the season, the Vikings went by Scotland of Laurinburg, 54-49. In a revenge bout, the Vikings dropped West Carteret, 68-60, and were on top of a 10-game win streak. Fayetteville Ross fell to the mighty Vikings, 88-56, and Burgaw was easily rolled over again, 78-46. The Swansboro Pirates proved easy prey as Coach Hebbe's boys stomped them for the second time, 83-40. stomped was easily overcome in the second encounter, and they went down, 82-45. 4A opponent Wilson was dropped in Wilson, 57-34, and the Viking record stood at 15-2 with three games left. Sanderson fell 91-70, and Lejeune was rolled over, 80-46. In their final game, the Vikings slaughtered Fayetteville Ross, 94-48, and finished the season with a superb record of 18 wins and two loses.

SCOREBOARD

Hoggard	51	New Hanover	66
Hoggard	63	West Carteret	72
Hoggard	62	Jacksonville	46
Hoggard	74	Wilson	57
Hoggard	100	Burgaw	67
Hoggard	69	Burlington	63
Hoggard	67	Asheville	64
Hoggard	57	Jacksonville	43
Hoggard	80	Swansboro	40
Hoggard	81	Raleigh	56
Hoggard	54	Laurinburg	49
Hoggard	68	West Carteret	60
Hoggard	88	Fayetteville	56
Hoggard	78	Burgaw	46
Hoggard	83	Swansboro	40
Hoggard	82	Laurinburg	45
Hoggard	57	Wilson	34
Hoggard	91	Raleigh	70
Hoggard	80	Camp Lejeune	46
Hoggard	94	Fayetteville	48

Viking pivotman Willie Meyer . . .

4A Conference Awaits Entry

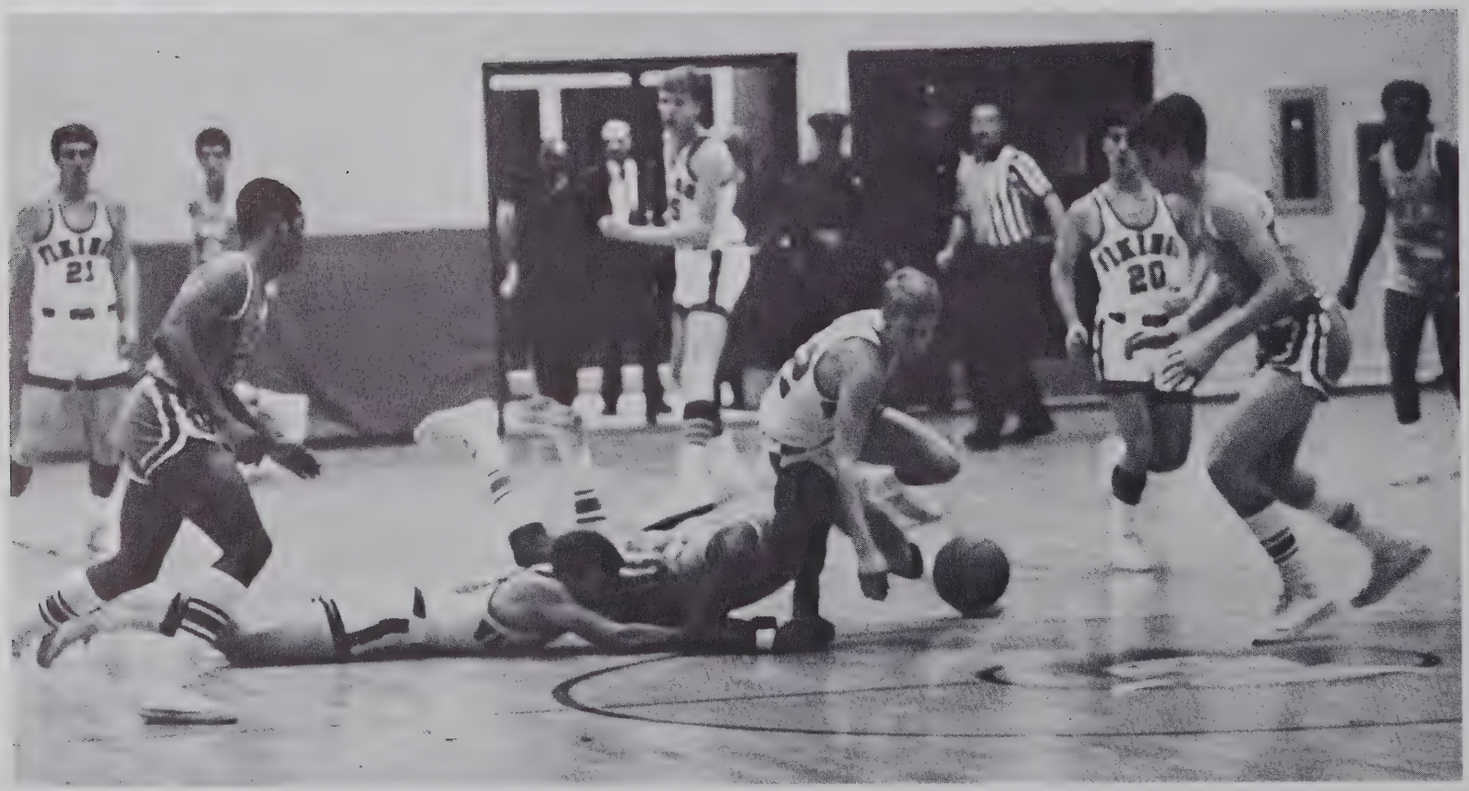

Vikings pursue loose ball . . .

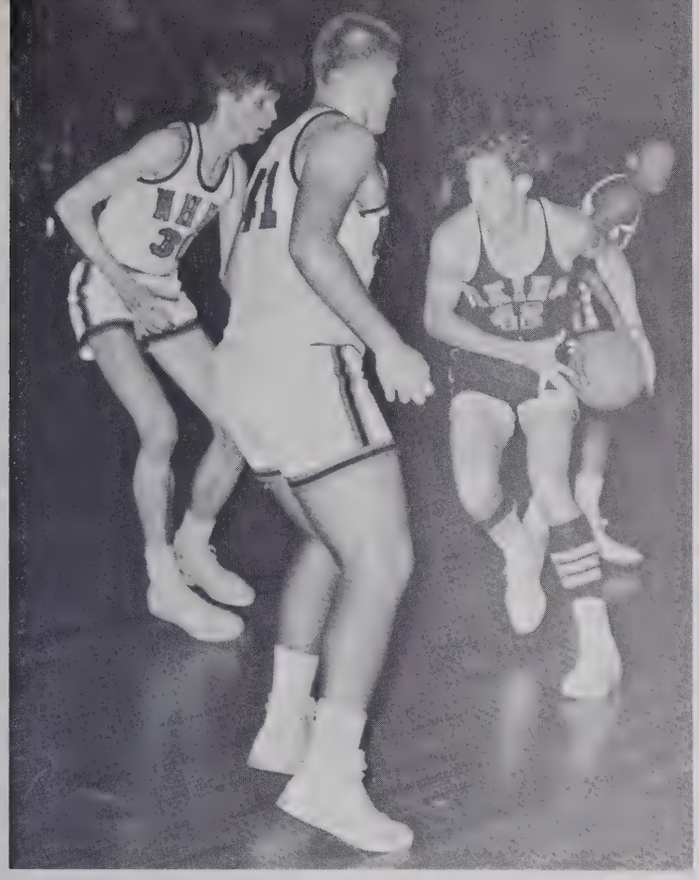

Hewlett makes his move . . .

The 1968-'69 John T. Hoggard Basketball team under Coach Jim Hebbe was brilliant throughout the season. They were undefeated at home and won 18 straight after two opening setbacks. The only disappointment of the season was that the Vikings were unable to participate in a post-season tournament. Their independent status barred them from 4A tournament competition. Statistic wise the Vikings were also very impressive. They averaged 75.5 points per game as a team. Four starters averaged in double figures: Mike Callahan, 13.5; Mike Hewlett, 10.2; Willie Meyer, 14.3; and Pat Lewis with a 12.5. On the foul line the Vikings were deadly with a .680 percentage. Berry Napp hit from the line for a remarkable .892 percent. The 1968-'69 Vikings were regarded as one of the best cage squads in Eastern North Carolina.

Of Highly Regarded Vikings

Lewis lays it in . . .

Callahan gets a tough two . . .

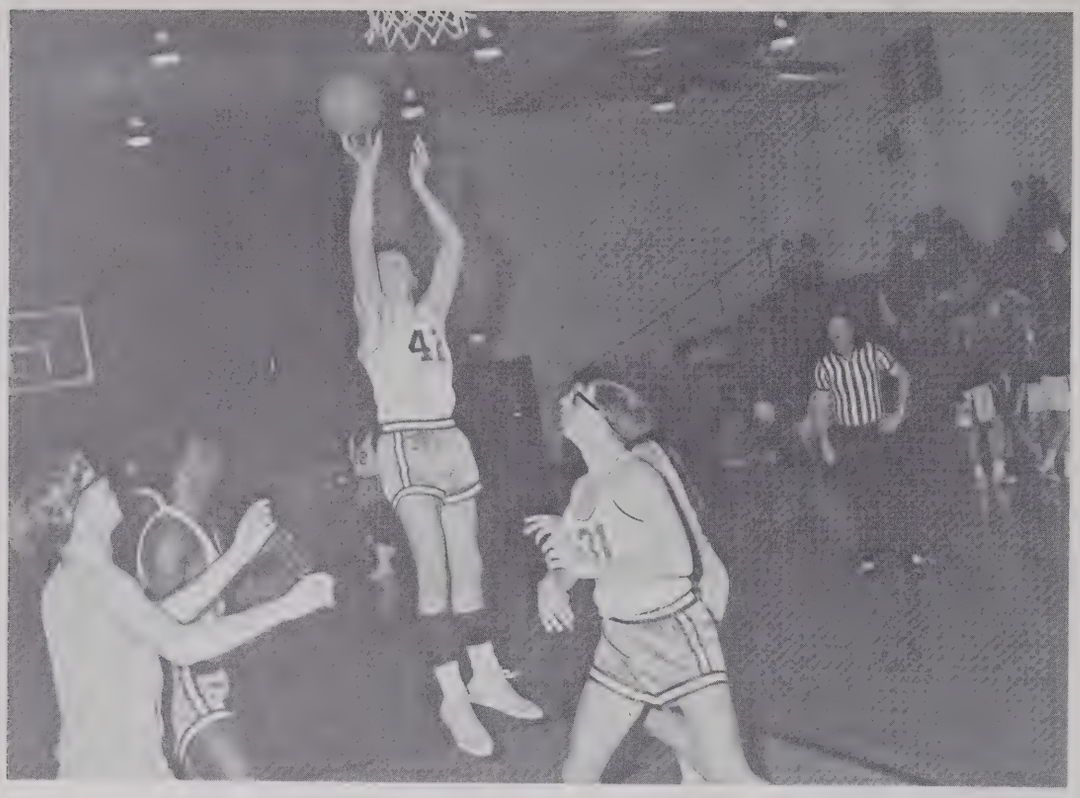

John Simon gets inside . . .

LEFT TO RIGHT: R. Mapson, R.

Junior Varsity Proves Strong

The 1968-'69 Hoggard Junior Varsity basketball squad put together a fine season with 13 wins and six losses. Victories over the 4A squads of Wilson and Jacksonville were high points of the season. As a team they averaged 56.5 points per game and held the opposition to 46.6 per game. Their highest scoring game was in the last encounter of the season. They rolled over Fayetteville Ross, 83-39. The Junior Vikings were paced by Mike Baldwin, an exceptionally quick backcourt man, who averaged 13.8 points per game. Pivotman John Simon was second in scoring with a 9.3 average.

SCOREBOARD

Hoggard	45	New Hanover	49
Hoggard	52	West Carteret	79
Hoggard	43	Jacksonville	41
Hoggard	63	Wilson	46
Hoggard	47	Southport Varsity	52
Hoggard	61	Burgaw	42
Hoggard	40	Jacksonville	54
Hoggard	51	Swansboro	32
Hoggard	60	Sanderson	50
Hoggard	45	Scotland	59
Hoggard	64	West Carteret	58
Hoggard	76	Fayetteville Ross	26
Hoggard	66	Burgaw	48
Hoggard	66	Swansboro	40
Hoggard	53	Scotland	27
Hoggard	38	Wilson	50
Hoggard	62	Sanderson	54
Hoggard	58	Camp Lejeune	47
Hoggard	83	Fayetteville Ross	39

Anderson, J. McKoy, B. Mason, B. Bennett, J. Simon, M. Jacobs, D. McIntyre, J. Jacobs, M. Baldwin, D. Mapson. NOT PICTURED: H. Mintz, F. Paula.

Against Tough Competition

Mike Baldwin starts his drive . . .

ROSTER

NAME	HEIGHT	WEIGHT	CLASS
Ron Mapson	5' 6"	140	Soph.
Mike Baldwin	5'10"	145	Soph.
Don Mapson	5' 7"	140	Soph.
James McKoy	5' 9"	150	Soph.
Ricky Anderson	5' 7"	152	Soph.
Mike Jacobs	6' 1"	165	Soph.
Billy Mason	5'10"	155	Jr.
Bruce Bennett	5'11"	160	Jr.
Don McIntyre	6' 0"	163	Fresh.
Herb Mintz	6' 0"	155	Soph.
Fred Paula	5'10"	150	Soph.
John Simon	6' 3"	188	Jr.
Jerry Jacobs	5'11"	160	Soph.

FIRST ROW: Bob DeVone, Willie Francis, Brad Walls, LeRoy Oakley, Dean Bowker, Steve Turner, Charles Spencer. STANDING: Allen Fisher, Tim Chance, Morris Mathieson, Dennis Smith, John Smith, William Heyer.

Spring Track Squad Prepares

Herman Lacewell competes in pole vault . . .

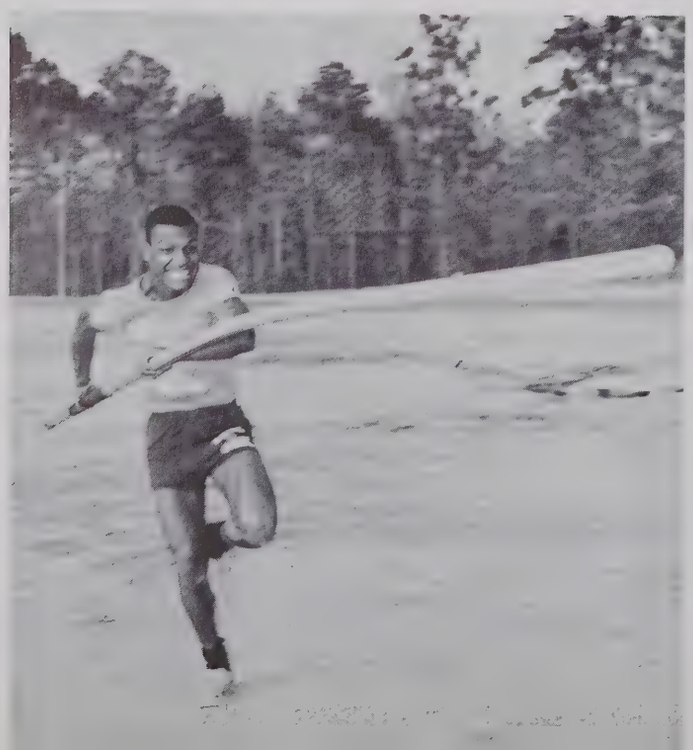

Steve Turner on the hurdles . . .

Herman Lacewell, Mitchell Dutch, Don Walker, James Dixon,

The 1969 Hoggard spring track and field squad was under the direction of new head coach Matt Fisher. The inexperienced squad began practice in late February.

Many events take place in a track and field meet. The pole vault, hurdles, shot put, discus, and running events are all integral parts of a meet.

The Hoggard schedule included meets with West Carteret, New Hanover, Burgaw, Kinston, Camp Lejeune, Fike, Broughton, Sanford, and Rocky Mount. The Vikings also will be eligible for sectional competition in Fayetteville and the State Meet in Raleigh on May 16.

The Hoggard squad was paced by several returning lettermen from the '68 team. Coach Fisher commented on his squad as young and inexperienced but with potential for the future. He stated that the squad should produce a fair record.

For Oncoming Season

440 man Willie Heyer . . .

James Dixon releases discuss . . .

LEFT TO RIGHT: J. Schupp, K. Newber, B. Dolan, D. Bridges, M. Merritt, G. Futch, F. Waters, E. Higgins, H. Paula, R. Holt, B. Schupp.

Baseball Squad Anticipats Winning

Eric Higgins heads for first . . .

George Futch fires to first base . . .

Season Under New Head Coach

Jim Schupp shows his form . . .

Mike Callahan stops the steal . . .

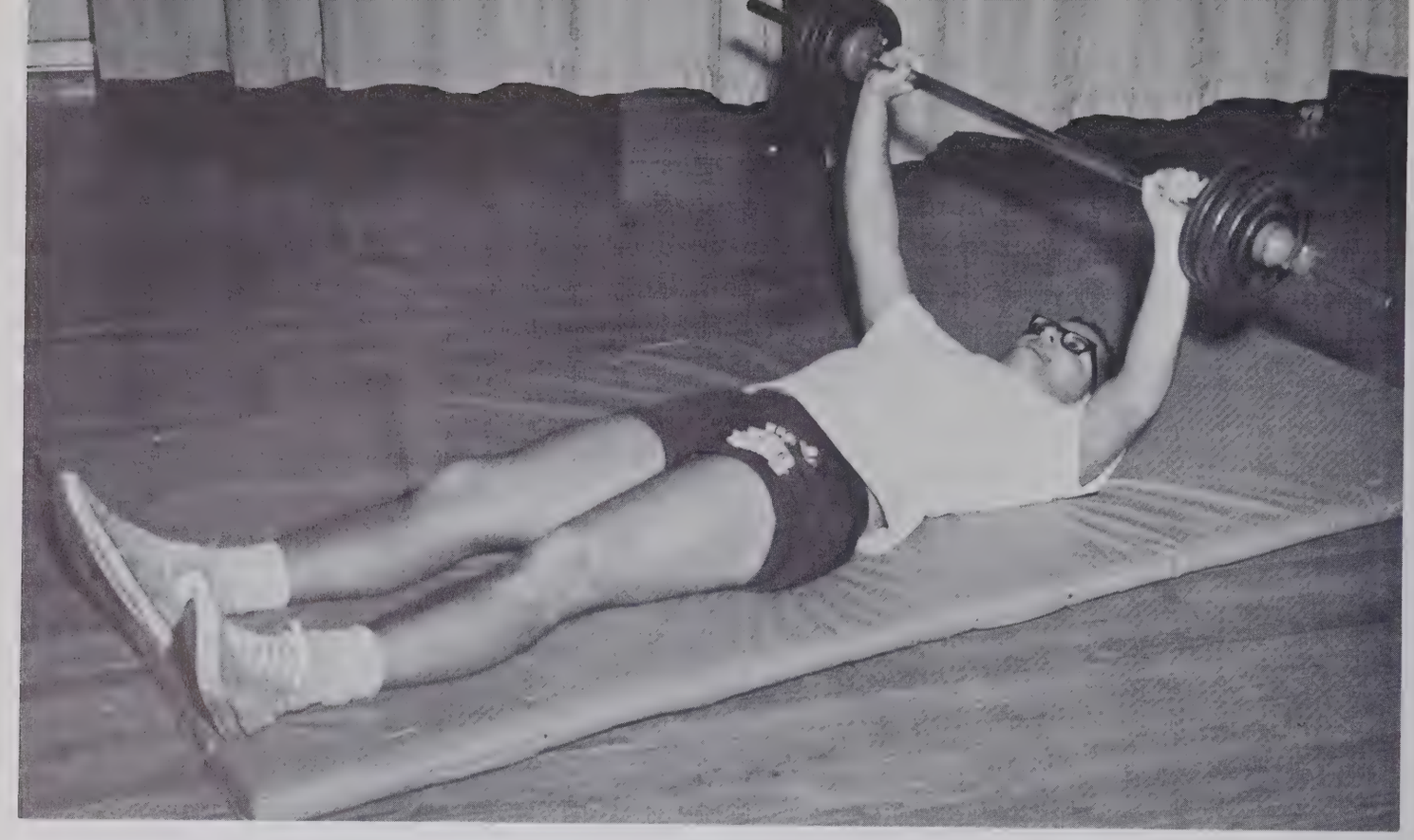

Ray Merritt works out!

Hoggard Athletes Keep In Shape

Off-season training proves valuable for Jim Schupp . . .

Zig Miller curls . . .

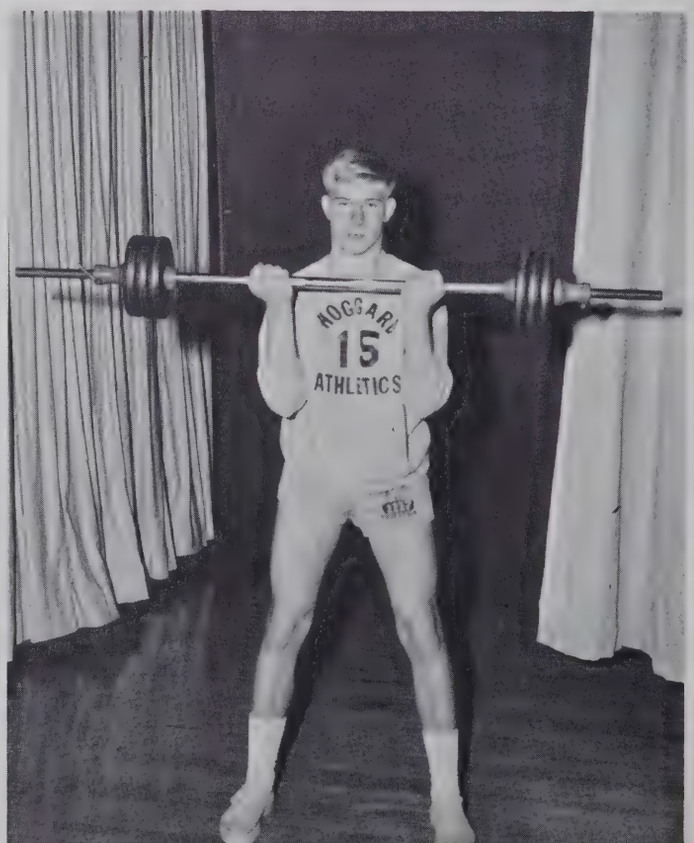

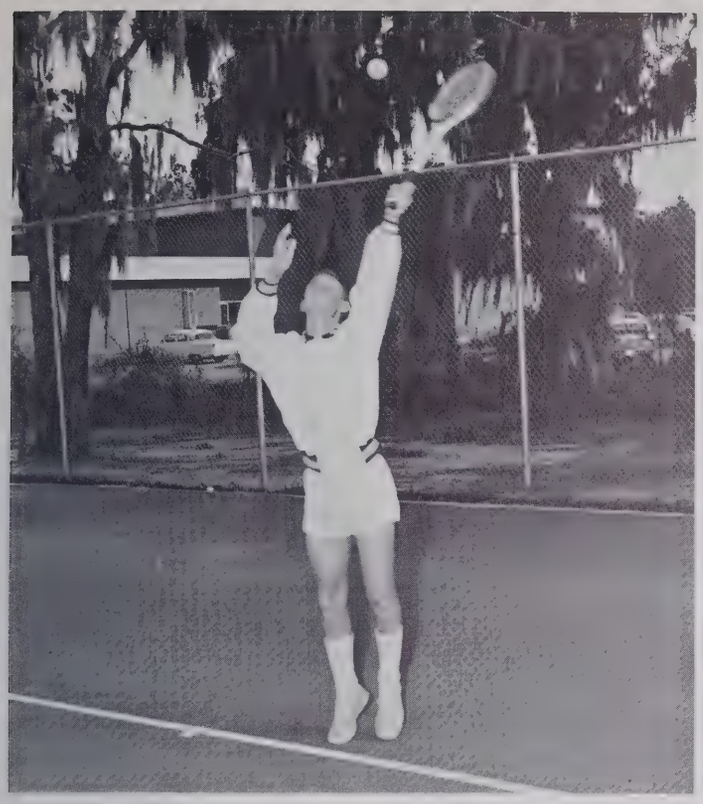

Chris Bullis displays his form . . .

Tennis was introduced into the Hoggard athletic program in the spring of 1969. Uncertainty marked the beginning of the season as Coach John Harmon was unable to comment on the exact plans. A tentative schedule included matches with West Cartaret, New Hanover, Wilson, and others.
Coach Harmon viewed the season with anxiety. He saw the matches as a challenge to his inexperienced squad.
Conference status for the future was also uncertain for Viking tennis squads. The initial tennis season proved interesting.

Tennis Squad Awaits First Season

FIRST ROW, LEFT TO RIGHT: S. Turner, H. Lacewell, D. Conner, C. Bullis. SECOND ROW: J. Vereen, R. Long, B. Davis, T. Lombardo.

Billy Hinton lines up his putt . . .

FIRST ROW, LEFT TO

Golf Team Has Potential

Lynn McDonald putts for birdie . . .

RIGHT: G. Smith, D. Holland, G. Pace, L. Hobbs, R. Regnier. SECOND ROW: T. Brinson, L. McDonald, D. Cowell, M. Burriss, G. Nelson, B. Hinton.

For Fine Season

Tom Brinson should prove top flight contender . . .

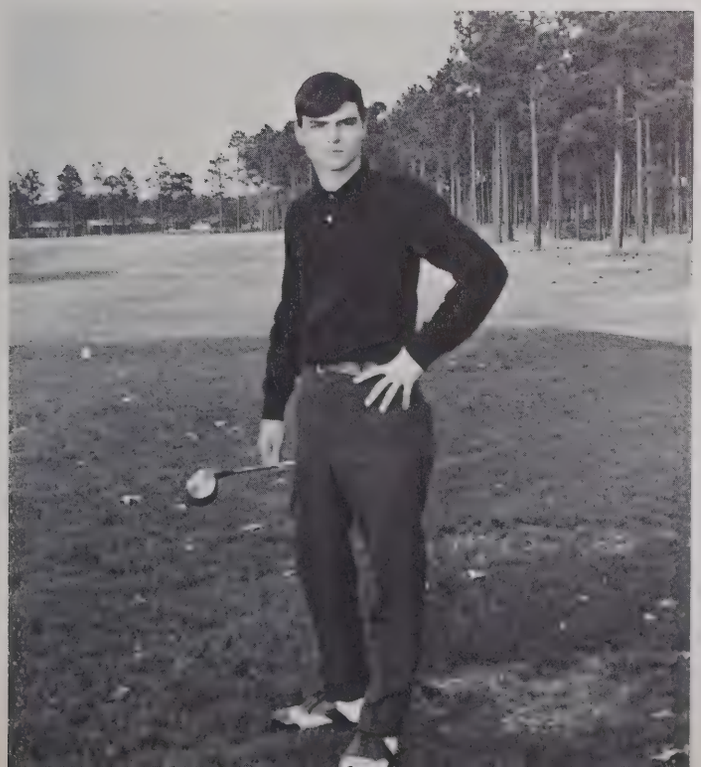

The 1969 Hoggard golf squad had the talent to produce a topnotch team. Several experienced players returned from the previous season. The team had depth, and the players who competed in each match were expected to be in constant change. Coach Jim Hebbe viewed the oncoming season with optimism.
The '69 season included matches with such teams as Havelock, Jacksonville, New Hanover, Swansboro, and Kinston. The golf team also was included in various Eastern 4A matches as well as the sectionals and state meet.

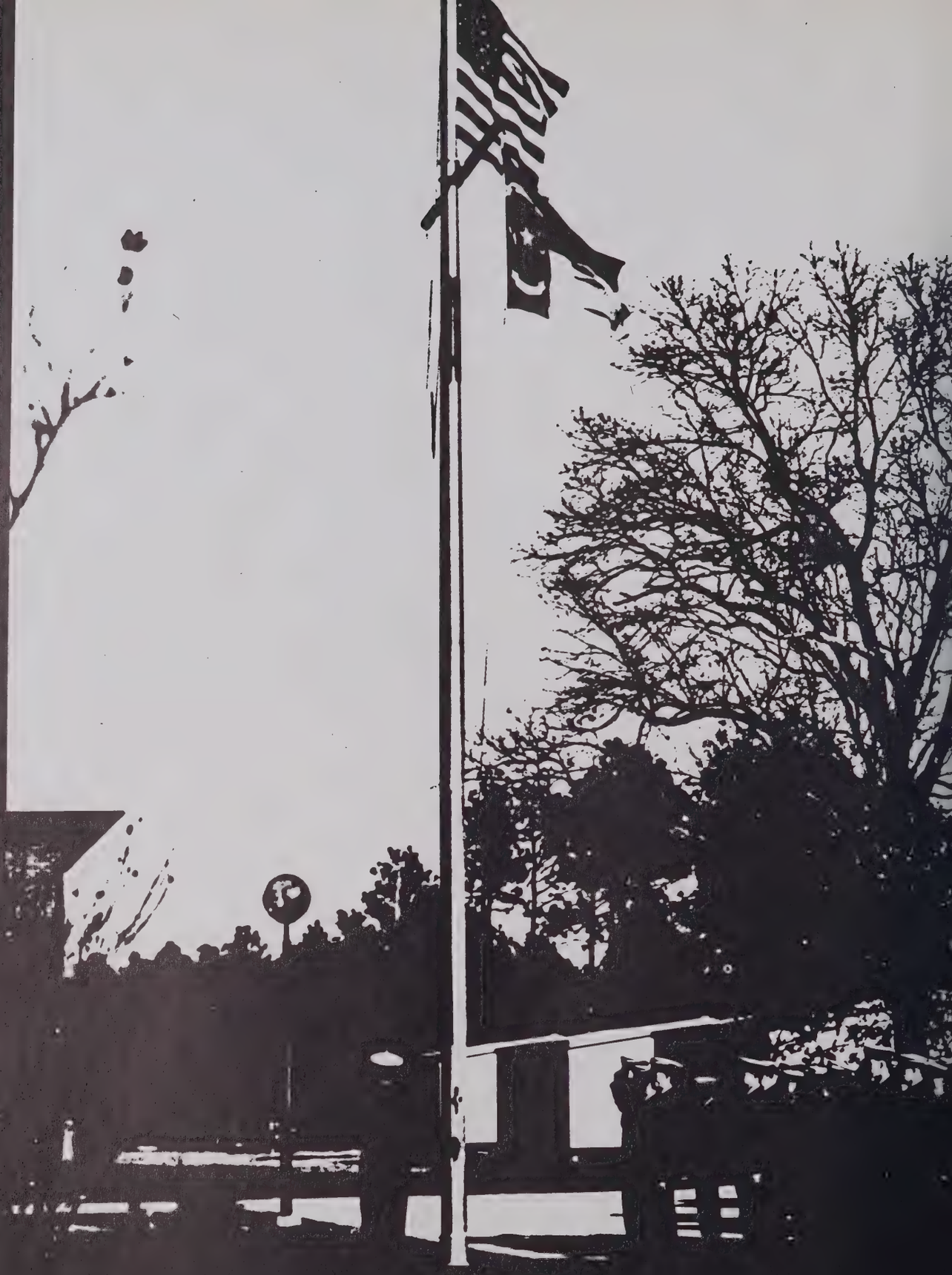

NJROTC

Lieutenant Commander: J. T. Bryan

The instructional staff of the John T. Hoggard NJROTC unit consists of three instructors and a commanding officer. The commanding officer, Lieutenant Commander J. T. Bryan, is responsible for coordinating and supervising the entire unit. Sergeant R. Wilson, Chief R. T. Hess, and Chief C. A. Bateman are in charge of instructing the cadets in all aspects pertaining to navy life. They strive together to develop advanced potential officer programs and better informed citizens.

Chief R. T. Hess, Sergeant R. Wilson, Lt. Commander J. T. Bryan, and Chief C. A. Bateman walk out to inspect the cadets at the flag-raising ceremony.

Sergeant Wilson points out one of the oaths taken by enlisted servicemen.

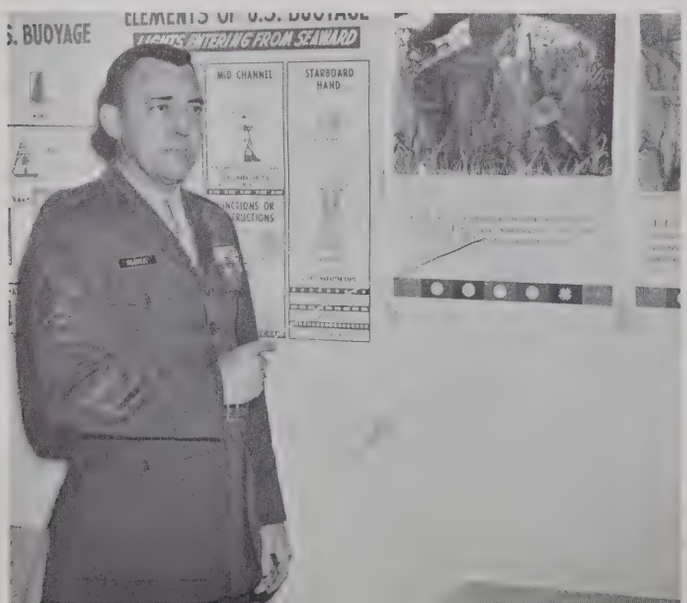

Chief R. T. Hess prepares for his next instructional session.

Battalion Company Commander: A. Raymond

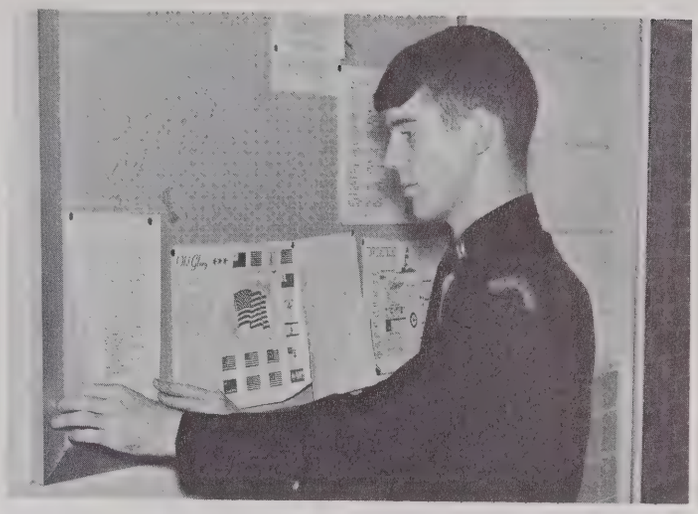

LTJG T. Lane posts the O.D. bulletin.

LTJG P. Welch working in supply room.

Battalion Staff

The Battalion Staff consists of the Battalion Commanding Officer, the Battalion Executive Officer, the Battalion Operation Officer, the Communications Officer, the Supply Officer, and the Chief Petty Officer.

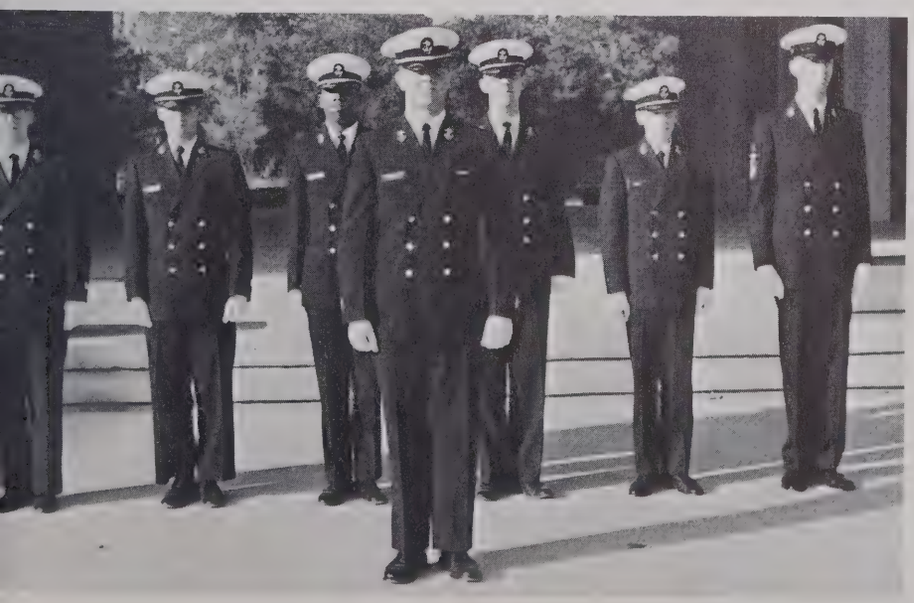

BATTALION STAFF: CMD A. Raymond, J. D. Cox, S. E. Turner, L. E. Simpson, T. H. Lane, P. C. Welch, D. A. Geddie.

1968-1969 SPONSORS: LT D. W. Brown, LT J. A. Boatwright, LT M. J. Mull, LT E. D. Dowdy, LT E. C. Gruelle, LT L. J. Fuller, LT. M. K. McKeithan.

Sponsors

Sponsors for the Hoggard NJROTC battalion are nominated with three basic characteristics in mind. They must be a senior, have an academic average of 3.0 or better, and have a high moral character. After the nominations, a ballot is held in which the cadets vote for the sponsors of their choice. The top seven then become the official sponsors for the entire year. The sponsors not only perform with the cadets but are a great assistance in preparing for the NJROTC ball.

Cadet Sponsors LT M. K. McKeithan and LT D. W. Brown view pictures of the NJROTC Ball.

BATTALION SPONSOR: Cadet LT E. D. Dowdy.

LTCMD Bryan talks with Cadet CMD Raymond.

Advisory Committee

The Advisory Committee is primarily designed to help the battalion with problems that might arise in the beginning of the school year. They discuss situations which may become troublesome or annoying to the battalion. Fortunately they have very few meetings during the year which shows what a fine battalion Hoggard has.

SEATED: P. C. Welch, S. E. Turner, T. G. Carroll, L. E. Simpson, J. D. Cox. STANDING: G. B. Hickman, D. A. Geddie, D. E. Strickland, T. H. Lane, A. D. Raymond.

FIRST PLATOON, CO. A: Platoon Leader, M. S. Winebar; First Squad: Leader, D. W. Evans; D. Moss, R. S. Warron, J. E. Casey, J. W. Mobley, R. T. Squad; MPO T. K. Cooke, D. F. Smith, R. W. Ellery, C. F. Cherry, T. H. Coleman, C. T. Bridges, H. G. Bordeaux.

Company A

Company A Commander: C. Skipper

SECOND PLATOON, CO. A: Platoon
T. B. Crummy; Second Squad: Leader,

nett, D. Nester, W. B. Korb; Second

Lieutenant Meg McKeithan

eader, F. Lane; First Squad: Leader, A. P. Hilburn; H. B. Reidys, J. B. Beane, A. M. Brown, S. C. Elsner, B. T. Sikes, C. S. Wilkies, MPO; J. J. Vereen, W. Price; G. E. Reaves, W. E. Baker, D. A. Jones, C. P. Jernigan, G. S. King, R. L. Woodcock, W. Borneman.

Company B Commander: B. Hickman

FIRST PLATOON, CO. B: Platoon
Spicer, R. L. Bellamy. Second Squad:

Company B

FIRST PLATOON, CO. B: Platoon Leader, C. L. Nixon; First Squad: Leader, J. L. Cathell, R. M. Lloyd, M. S. Farmer, S. W. Gore, O. A. Murray, M. Baldwin,
Davis, M. L. Clark; Second Squad: Leader, T. E. Poole; M. J. Bennett, G. E. Jones, C. V. Faircloth, W. S. Williams, J. R. Comer, J. H. Canady, C. M. Benson,

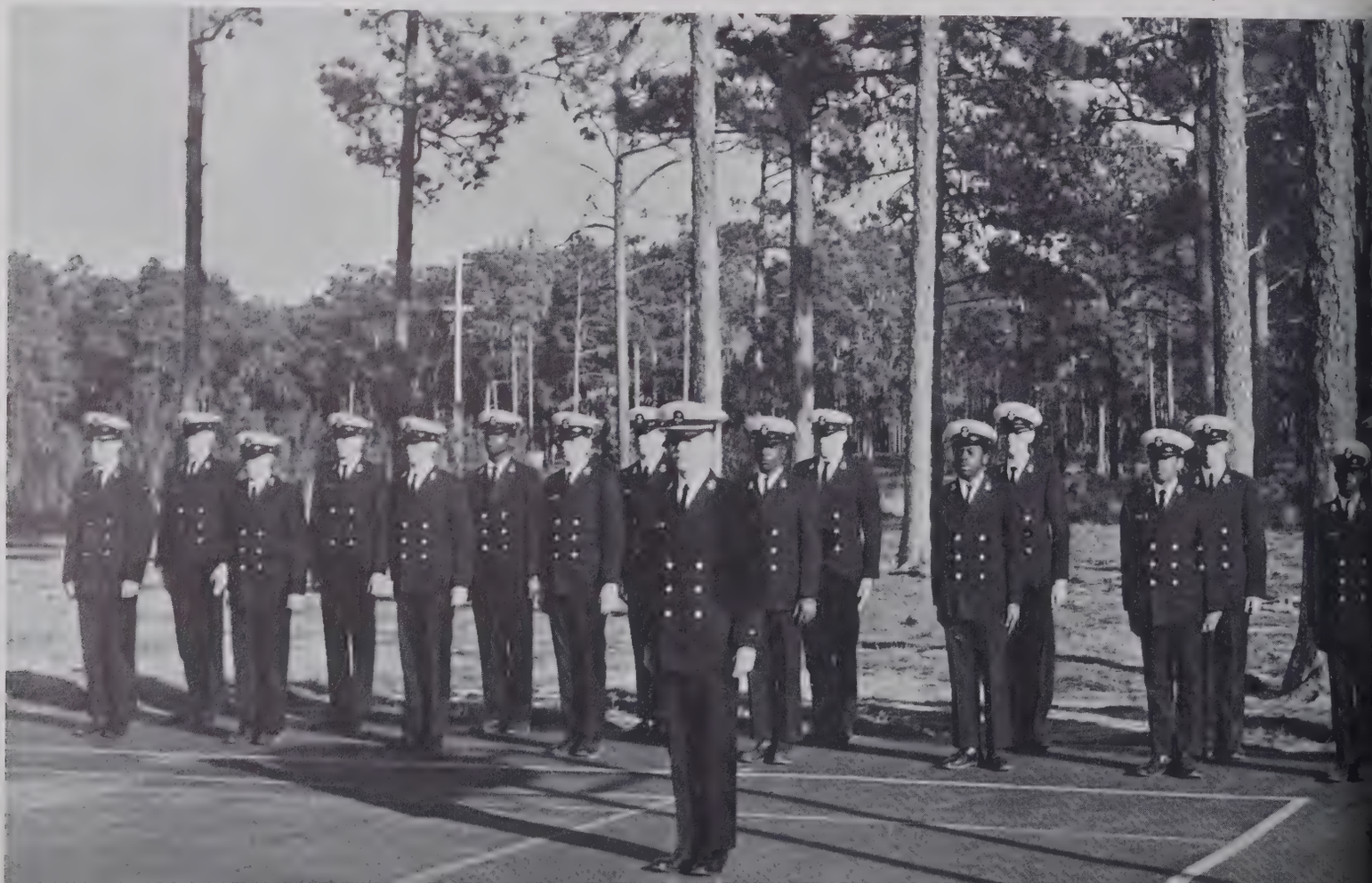

eader, J. T. Sauvinett; First Squad: Leader, R. D. Christopher; J. W. Worthen, W. R. Robinson, W. R. Cartrette, V. J. Dowe, R. T. Davis, M. Thomas, J. eader, R. T. Robinson; M. L. Dutch, J. M. McKoy, T. W. Caulder, J. M. Salisbury, J. M. Johnston, A. B. Walls, W. H. Wright, E. M. Batson.

C. Drake, G. E. Williams, R. L. D. Coleman, W. J. Martin.

Lieutenant Emily Gruelle

FIRST PLATOON, CO. C: Platoon Leader, T. W. Farmer; First Squad: Leader, F. K. Fisher; R. M. Wyckoff, D. F. Logan, L. Williams, R. A. Harden, M. C. C. W. Johnson; Second Squad: Leader, L. Cox; E. B. Evans, R. B. Payton, J. F. Norris, J. R. Reeves, K. E. Downing, J. P. Harris, R. R. Raynor, J. W. Price.

Company C

Company C Commander: D. Strickland

SECOND PLATOON, CO. C: Platoon Holland, J. D. Poindexter, J. L. Flack, B. G. Hilburn, D. J. Rollison, B. Batch.

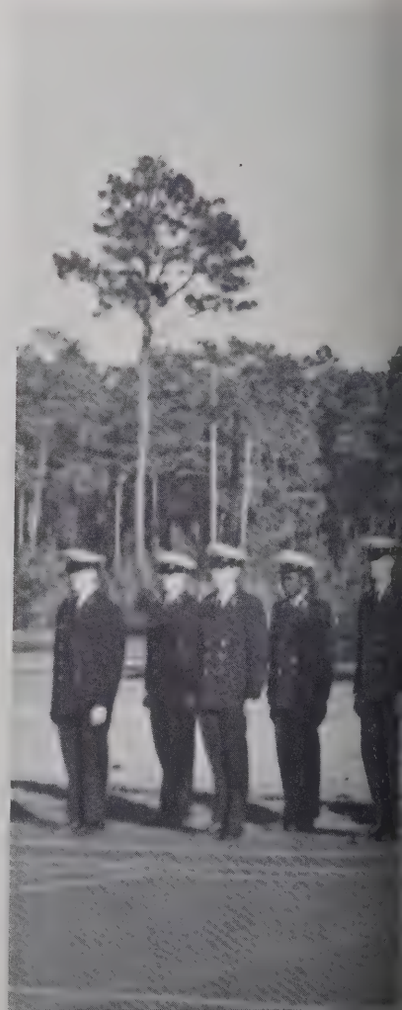

chweitzer, J. J. Munroe, L. O. Ellis,

Lieutenant Julie Boatwright

eader, H. W. Lacewell; First Squad: Leader, R. A. McDowell; J. M. Paterson, E. D. Long, J. Henderson, D. A. Walker, R. H .Simmons, J. J. Bryan, R. J. J. Clemmons; Second Squad: Leader, L. R. Robinson; J. H. King, R. L. Waddell, D. A. Clark, J. L. Smith, T. E. Oxenfeld, Z. K. Benson, G. W. Milliken,

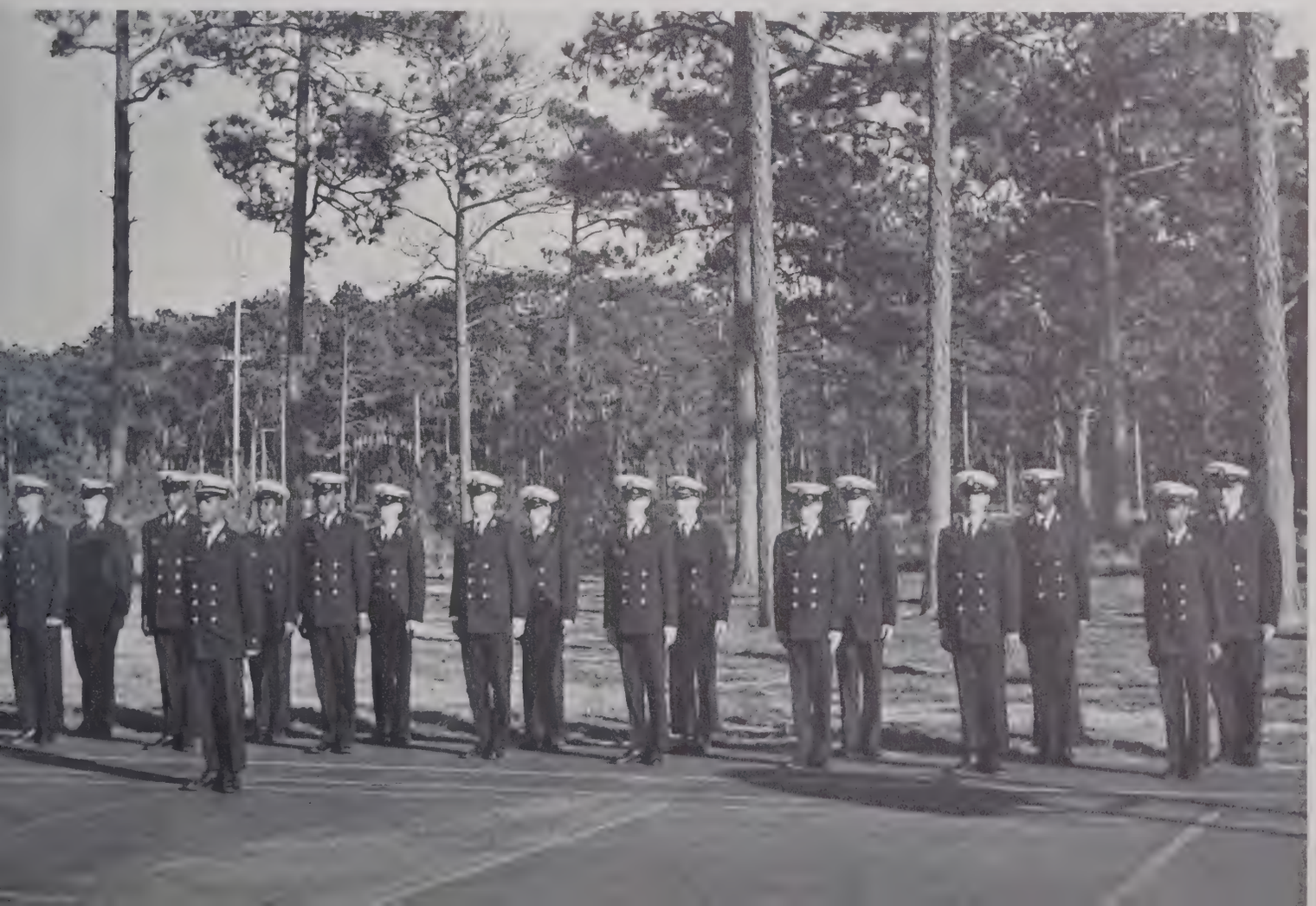

Company D Commander: T. Carrol

FIRST PLATOON, CO. D: Platoon Yarboro, R. M. Evans, B. G. DeVane, K. McCullen, B. Morgan.

Company D

SECOND PLATOON, CO. D: Platoon Leader, B. L. Scruggs; First Squad: Leader, M. K. Wilson; J. W. James, C. W. Zopfi, R. F. Hunt, R. O. Tatum, C. Parker; J. C. Risely, R. K. Park, R. S. Blair, W. L. Keen, W. Collins, I. Mitchell, R. K. Blackburn.

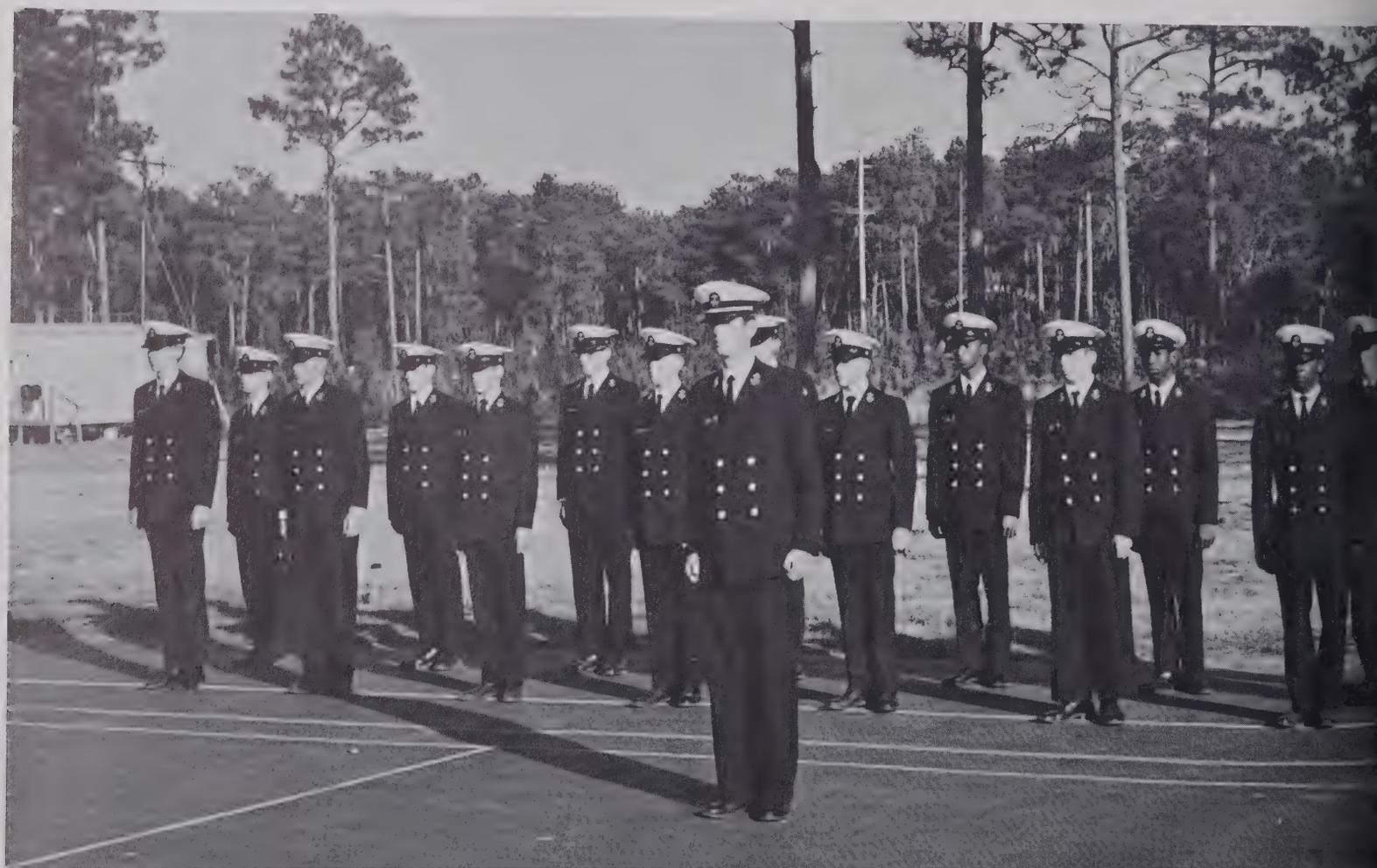

der, M. E. Long; First Squad: Leader, J. A. Joyner; R. L. Strickland, L. B. McDowell, C. A. Cumber, W. R. Kline, L. R. Hawkins, B. E. Bollinger, W. R. P. Howell; Second Squad: Leader, S. Smith; R. H. Kraft, A. Sneed, L. R. Watkins, D. Z. Fisher, W. M. Farrow, L. W. Boswell, S. A. Barnes, B. Futch,

nd Squad: Leader, J. H. Tripp;

Lieutenant Linda Fuller

1967-1968 Naval Junior Reserve Officers Training Corps Battalion prepares for inspection.

Annual

RADAM J. S. Dorsey presents J. B. Shilling with outstanding-senior-of-the-year award.

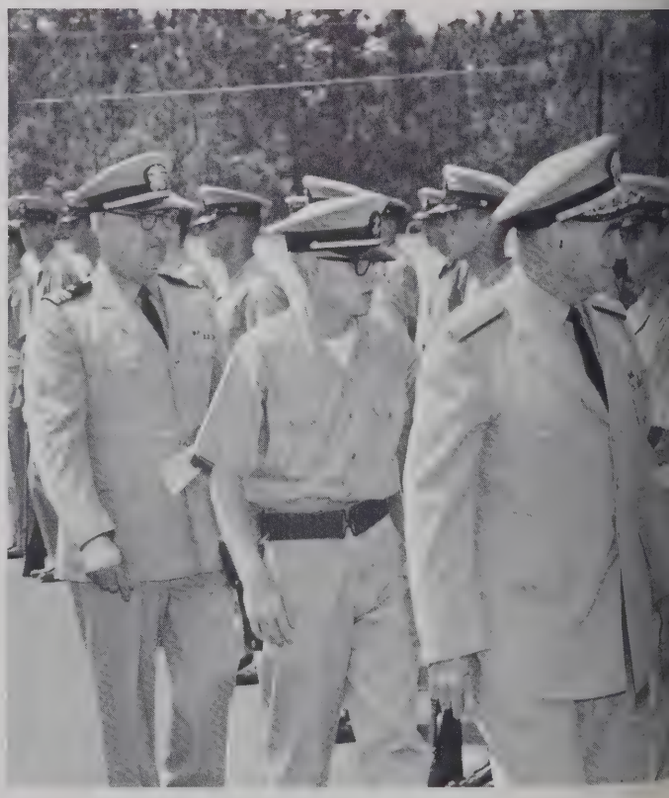

RADAM J. S. Dorsey inspects First Platoon Company A.

Awards Day

RADM J. S. Dorsey addresses battalion.

The John T. Hoggard
1968–

NJROTC
–1969

HOGGARD RIFLES: Lt. L. E. Simpson, Drill Team Commander. FIRST ROW: B. L. Scruggs, D. A. Geddie, C. E. Robinson, T. B. Crummy, J. T. Sauvinet, C. E. Skipper, C. F. Cherry, J. W. Mobley. SECOND ROW: D. W. Evans, D. Moss, W. L. Bohon, J. E. Casey, L. A. Bennett. THIRD ROW: J. S. Sullivan, J. W. Hardin, R. T. Bennett, E. M. Batson, R. C. Gornto, R. W. Ellery.

Hoggard Rifles

The Hoggard Rifles, under the direction of the instructors, Sergeant R. Wilson and Cadet Commander L. E. Simpson, has sacrificed long hours to become a precisioned unit. As always, practice has worked and the team received invitations to perform at various festivals and parades throughout southeastern N. C. The drill team itself, is perhaps the most honored unit in the battalion, and members are chosen through tryouts at the beginning of each school year.

Drill Team Sponsor: Lieutenant Debbie Brown

Drill Team Commander: Lieutenant L. E. Simpson

Sword Team Sponsor: Lieutenant Myra Mull

Sword Team CMD: LTJG T. Farmer

Sword Team

The sword team of the NJROTC battalion is for special performances and functions. It performs at various activities such as beauty pageants and the NJROTC Ball. The team is made up entirely of ensigns with the exception of the commander, LTJG T. Farmer.

FIRST ROW: E. Batson, A. Bennett, T. Lane, J. Tripp, T. Sauvinet, P. Welch. SECOND ROW: F. Lane, M. Long, B. Scruggs, J. Vereen, L. Nixon, M. Winebar.

OFFICERS CLUB. Commander A. Raymond. FIRST ROW: J. D. Cox, S. E. Turner, L. E. Simpson, T. H. Lane. SECOND ROW: C. E. Skipper, B. L. Scruggs, M. S. Winebar, P. C. Welch. THIRD ROW: G. B. Hickman, J. T. Sauvinet, C. L. Nixon, J. J. Vereen. FOURTH ROW: D. W. Strickland, L. A. Bennett, N. H. Lacewell, F. Lane. FIFTH ROW: T. G. Carroll, M. F. Long, J. H. Tripp.

Officers Club

The officers club of the NJROTC is organized as a social club of the battalion. It consists of all cadets with the rating above ensign. Much like the NCO Club, the main accomplishment of the Officers Club for the entire year is the club breakfast after the NJROTC Ball.

President of Officers Club LTCD J. D. Cox

LTCD J. D. Cox illustrates methods of graphing to Cadet H. Lacewell.

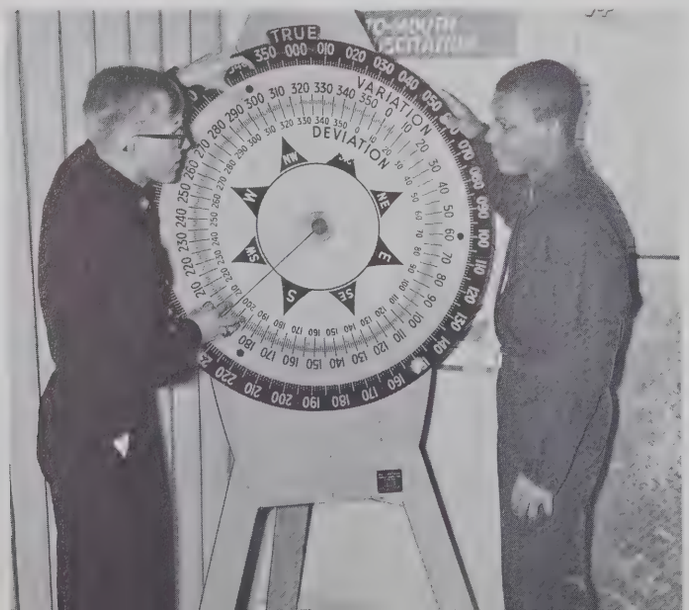

NJROTC Ball

The NJROTC Ball is the biggest highlight in the school year for the cadets. Many months are spent in planning and arranging the activities for the ball. During intermission there is a ceremony in which the sponsors are introduced and the NJROTC Queen for the year is announced and crowned. After the ball, the cadets enjoy a breakfast with the various clubs.

LTCDM Bryan presents roses to LT Linda Fuller, the NJROTC Queen.

The cadets and their dates enjoy an evening of dancing at the National Guard Armory.

LT Wina Dowdy and Tommy Woodbury enter through the arch of swords.

1968-'69 NJROTC COLOR GUARD. CPO R. M. Smith, LTJG T. E. Lane, CPO S. J. Fauser, CPO H. B. Blizzard—performs in the Homecoming Parade.

Color Guard

The Color Guard of an ROTC Battalion is perhaps the most important unit. Being a member of the color guard requires long hours of practice and drill. The Color Guard marches not only with the battalion but performs with the drill team at each of their functions and separately for the school assemblies.

Color Guard Captain: LTJG T. E. Lane

The Color Guard prepares for battalion drill.

NCO Club

President of the NCO Club: Cadet T. M. Blackburn

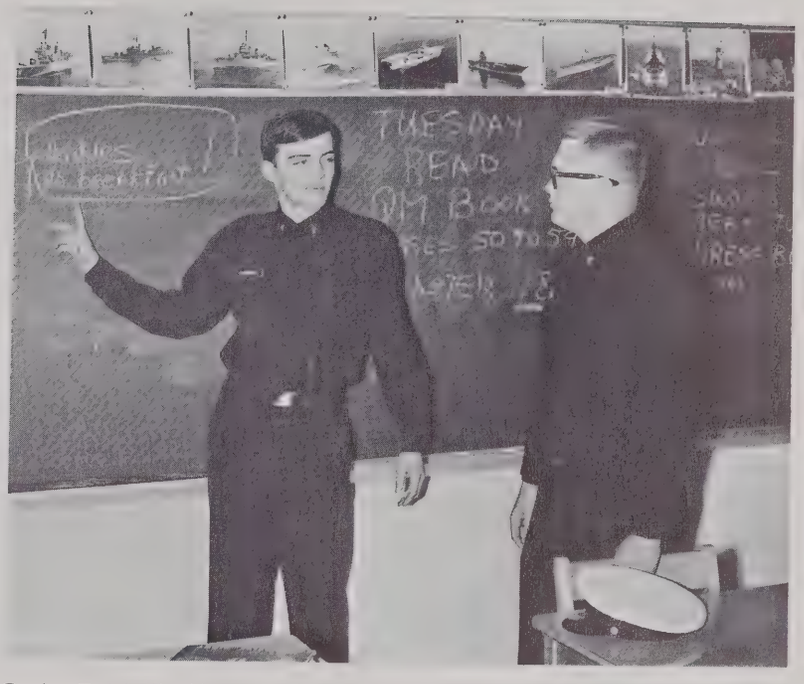

Cadet T. M. Blackburn explains to Cadet B. R. Batch that no dues will mean no breakfast.

The noncommissioned officers club is one consisting of the cadets with a rating lower than that of an ensign. The club is on a voluntary basis. In order to remain in good standing, a member must pay dues which are used to sponsor the NCO Club breakfast for the NJROTC Ball. The club is basically organized to perform as a social section of the battalion.

NCO CLUB. FIRST ROW: D. A. Geddie, J. S. Smith, S. Fauser, H. B. Blizzard, T. M. Blackburn, J. L. Cathell, W. B. Korb, T. K. Cooke, M. K. Wilson. SECOND ROW: R. A. McDowell, J. C. Risley, C. E. Robinson, D. S. Privette, D. F. Hilton, D. W. Evans, J. A. Joyner, R. W. Dobo. THIRD ROW: T. E. Poole, B. R. Batch, T. M. Robinson, F. K. Fisher, J. W. Price, A. P. Hilburn, L. D. Nester, R. M. Smith.

The USS SHRIKE leaves port for practice drills.

Cadets A. Hilburn, L. A. Bennett, M. K. Wilson, R. A. McDowell, and J. H. Tripp study the gyro compass.

Cadets R. W. Dobo and T. G. Carrolll receive instructions on charting a course from LTJG R. E. Plunkett.

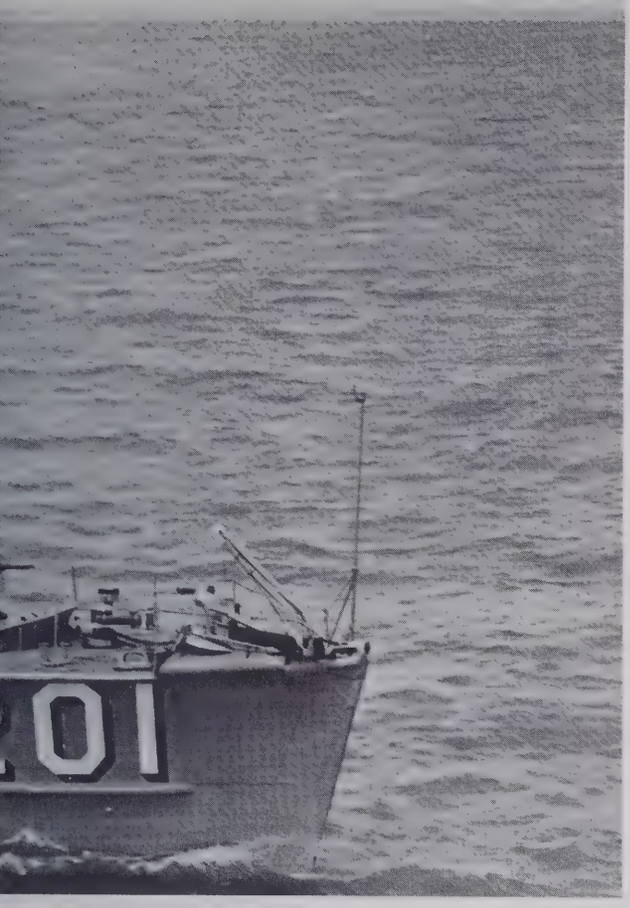

USS Shrike

While stationed at Wilmington the USS SHRIKE, a U. S. N. minesweeper, has provided several educational cruises for the cadets. Approximately eight cadets are chosen for each cruise which leaves early Saturday morning and returns Sunday afternoon.
While on the cruise the cadets are given the opportunity to receive a firsthand look at Navy life and to learn the functions and drills of a minesweeper.

Cadets W. O. Boykin, R. A. McDowell, W. E. Baker, R. W. Dodo, M. K. Wilson, and J. A. Joyner examine a torpedo.

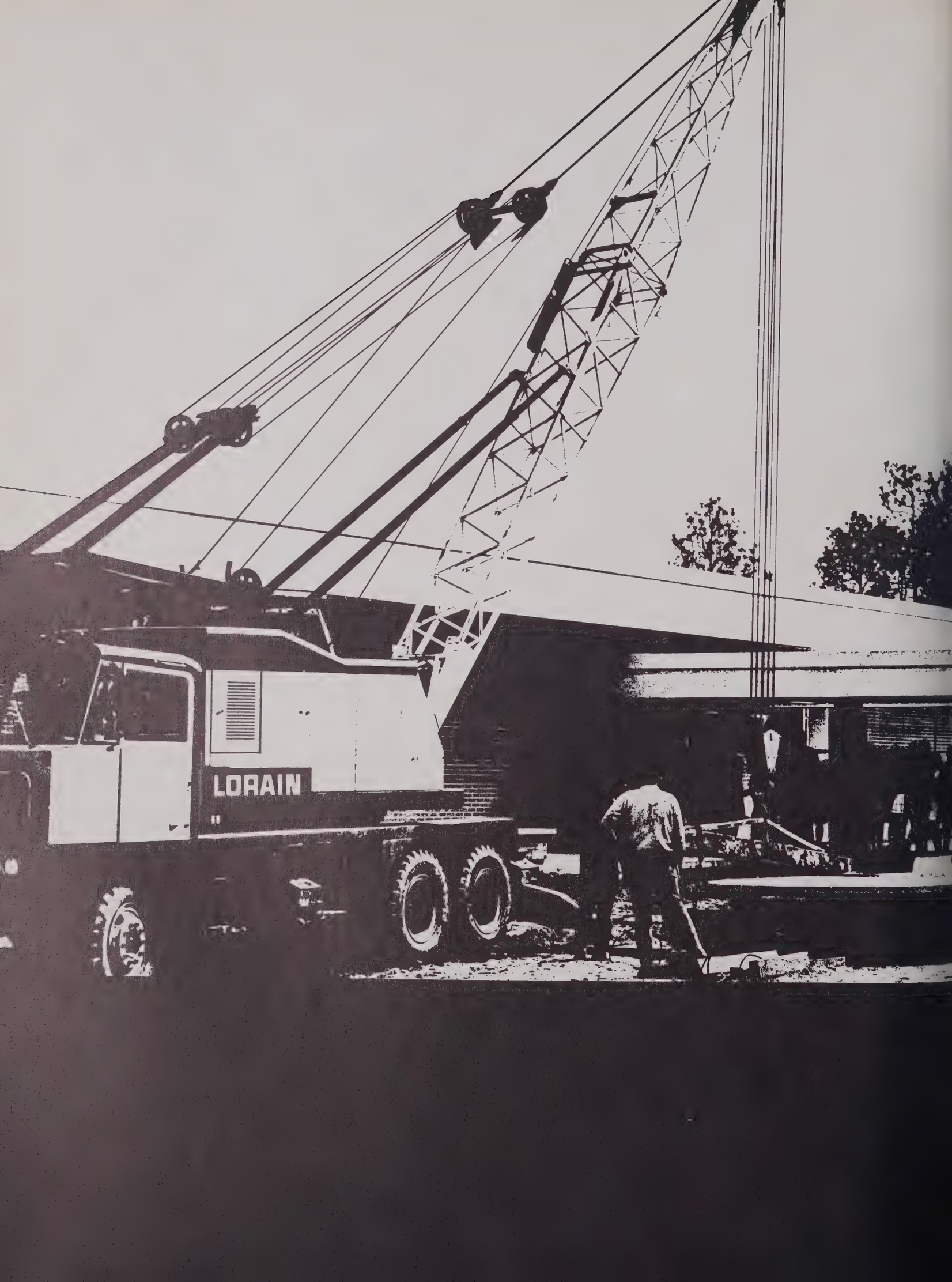
LORAIN

Student Life

Barry Napp engages in "transcendental meditation."

School begins,
Old ties are strengthened
New challenges are met.
Familiar faces gleam with recognition:
Unfamiliar ones struggle for identity.
Schedule changes.
The space left by the sophomore class is
quickly filled.
A Unique Year!

The Viking Holiday Dance proves to be an excellent time to renew old acquaintances and make new ones.

Once again the routine is formed as students make their way to school.

Class participation offers a great outlet for creativity.

The Presidential campaigns are a great topic of debate among students.

There is nothing quite like a bonfire to boost team spirit and morale.

A Masquerade Ball is always fun and a break from the typical dance.

Ronnie Venters tries to show how it is "really done."

The Marching Vikings give a rousing performance.

Everyone joins right in to show that Hoggard's spirit is the greatest.

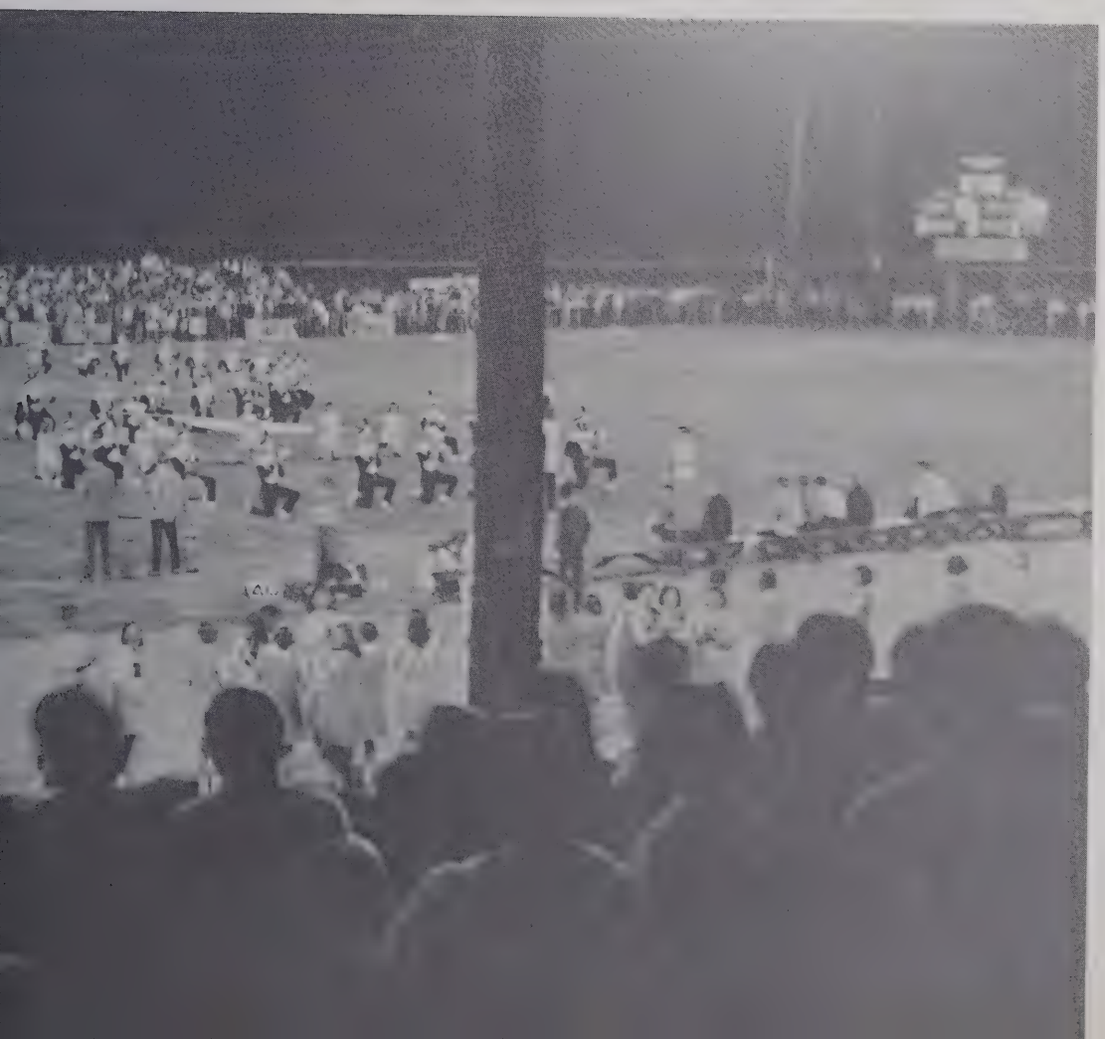

A hot dog roast provides fun and food for a hungry group.

Carol Hughes, Homecoming Court Attendant, flashes a big grin to onlooking spectators.

Hot dogs on sticks,
Gaily decorated floats,
Dancing flames—
Thoughts of victory.
Wishful thinking—
Fighting blue and white,
Cheering students.
Our Homecoming Queen.
The frightened last moment—
A glorious victory!

Homecoming

Debbie Brown beams with pride as Sarah Mason crowns her Homecoming Queen.

The Homecoming Court stands in the midst of the band awaiting the final decision.

School spirit is "alive and well" at John T. Hoggard.

"But Brother!"

Festive decorations.
Trifling gaieties exchanged.
Jolly faces,
Happy sighs.
Thoughts of the holidays.
Creative competition.
Anxious preparations.

Library Assistants add to the festive feeling of Christmas by decorating a tree in the library.

The Christmas Dance provides an extra feeling of excitement to the holiday activities.

Snoopy shouts Christmas greetings from Mrs. Ward's door.

"Now Mike, don't try to pull the wool over my eyes!"

Going steady—"the ups and downs of it!"

EXAMS—a necessary evil.

Students take a break during exams to enjoy the smoking area.

Studying for exams really does get involved.

Helen Skelton keeps the bulletin board up to date.

Phone booths in the Student Activity Area are put to good use during school hours.

Lunch is a good time to catch up on the latest gossip.

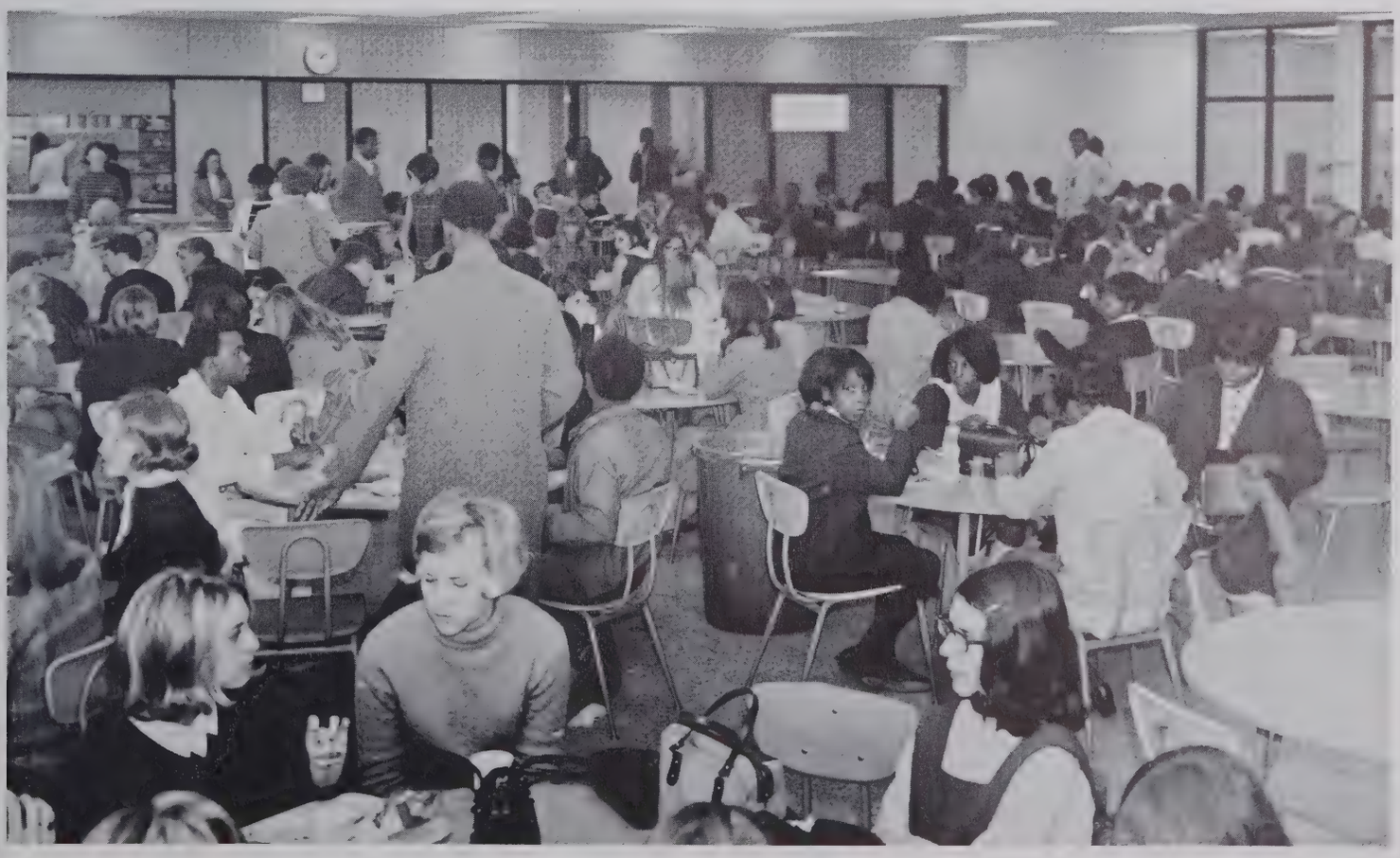

Dual-exhaust, overhead cam, four on the floor board.

"Well, I did have an English book somewhere!"

The girls' drill team practices to perform in the Azalea

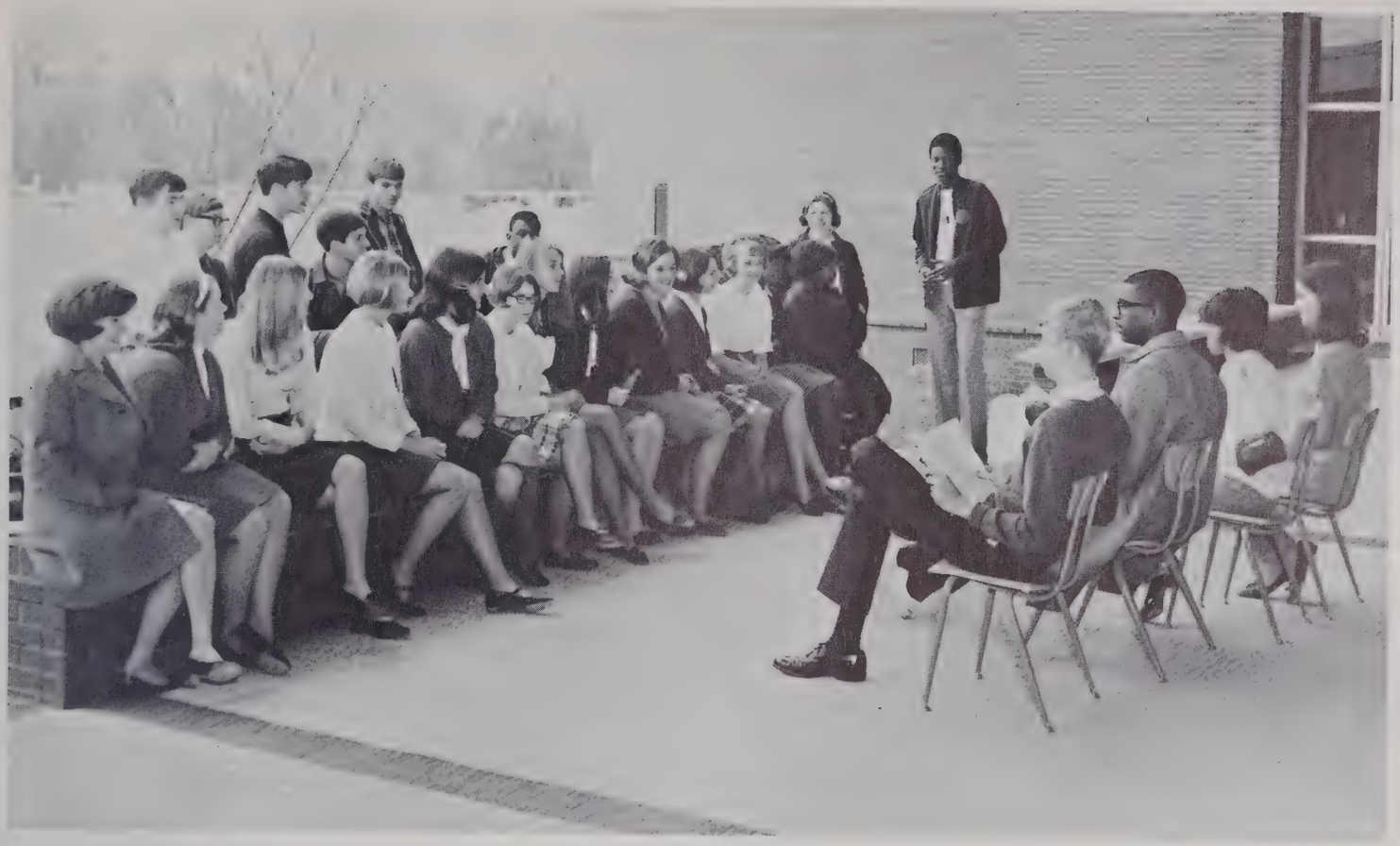

An open-air class discussion offers a welcome break from the daily routine.

Festival Parade.

May Queen

KIM HELSABECK

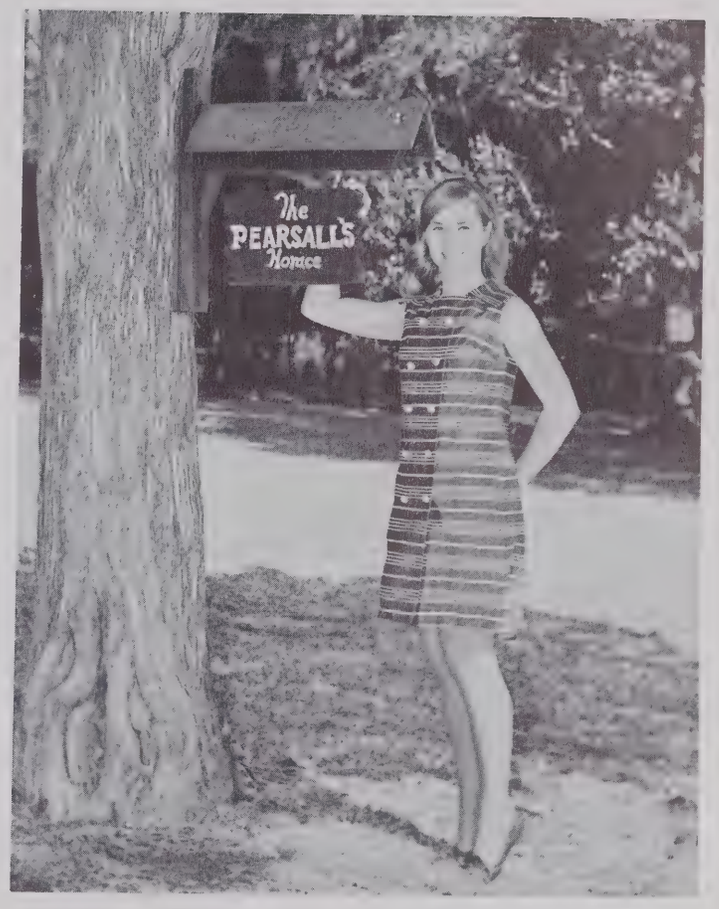

The ecstasy of May Week creates a feeling
of enchantment.
Cherished moments are captured.
Honors are bestowed upon the chosen few.
For one special person—
The distinction finally comes—
"Her crowning glory!"

Maid Of Honor

DEBBIE BROWN

Carolina Yacht
PRIVATE- PI
MEMBERS O

May Court

TINA VAN VELSOR, Junior

JAN ROWE, Sophomore

CAROL HUGHES, Senior

AMANDA JOHNSON, Junior

PAULA JOHNSON, Sophomore

MEG McKEITHAN, Senior

Spring fever is heightened by the
Senior Prom, elections, the beach—
Juniors worry about final exams—
Then delight in their class rings.
Seniors in a flurry—
Last minute college acceptances.
Exchanging calling cards.
Suddenly it is over—
Graduation is here!

Campaign gimmicks brighten the halls.

"A Polynesian Paradise"

Students solemnly execute their voting privilege.

"TGIF"

Only echoes resound through the long and empty hall as school is over for another year.

Classes

Being enrolled
at Roland-Grise
for their sophomore year,
Having the advantages
of two schools,
Combining with Hoggard
in activities—
sports,
cheerleading—
Remaining apart
in others—
music,
social life,
clubs—
An old environment
yet
an entirely new one;
They begin
to think
on their own
for the first time.

HENRY PAULA, Student Body President of Roland-Grise

Sophomore Class

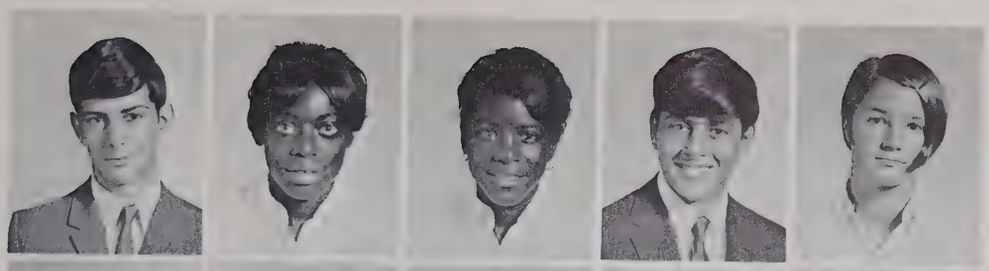

Gary Allen
Helen Allen
Vernell Allen
Steve Alper
Cathy Amato

Brenda Amerson
Marilyn Amey
Ricky Anderson
Kim Auten
Kathy Autrey

Cam Baird
Jim Baldwin
Connie Barden
Steve Barnes
Kathy Barnhill

Neil Barnhill
Irene Batounis
Susan Batson
Ada Beasley
Donna Becker

Carson Benson
John Berman
Henry Best
Michael Bethea
Lynda Blaine

Robert Blair
Leslie Blakeman
Susan Blanton
Mary Blizzard
Gene Bollinger

Larry Bowden
Susan Bowden
Dean Bowker
Carole Bowman
Steve Boyette

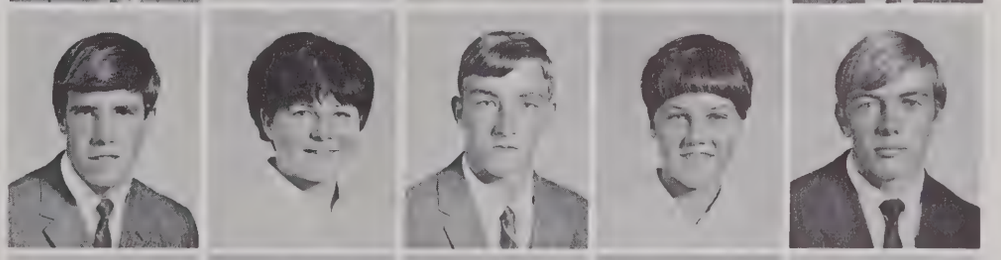

Kenneth Bradshaw
Sherron Bramlett
Linda Brinson
Sheila Brinson
Karen Britt

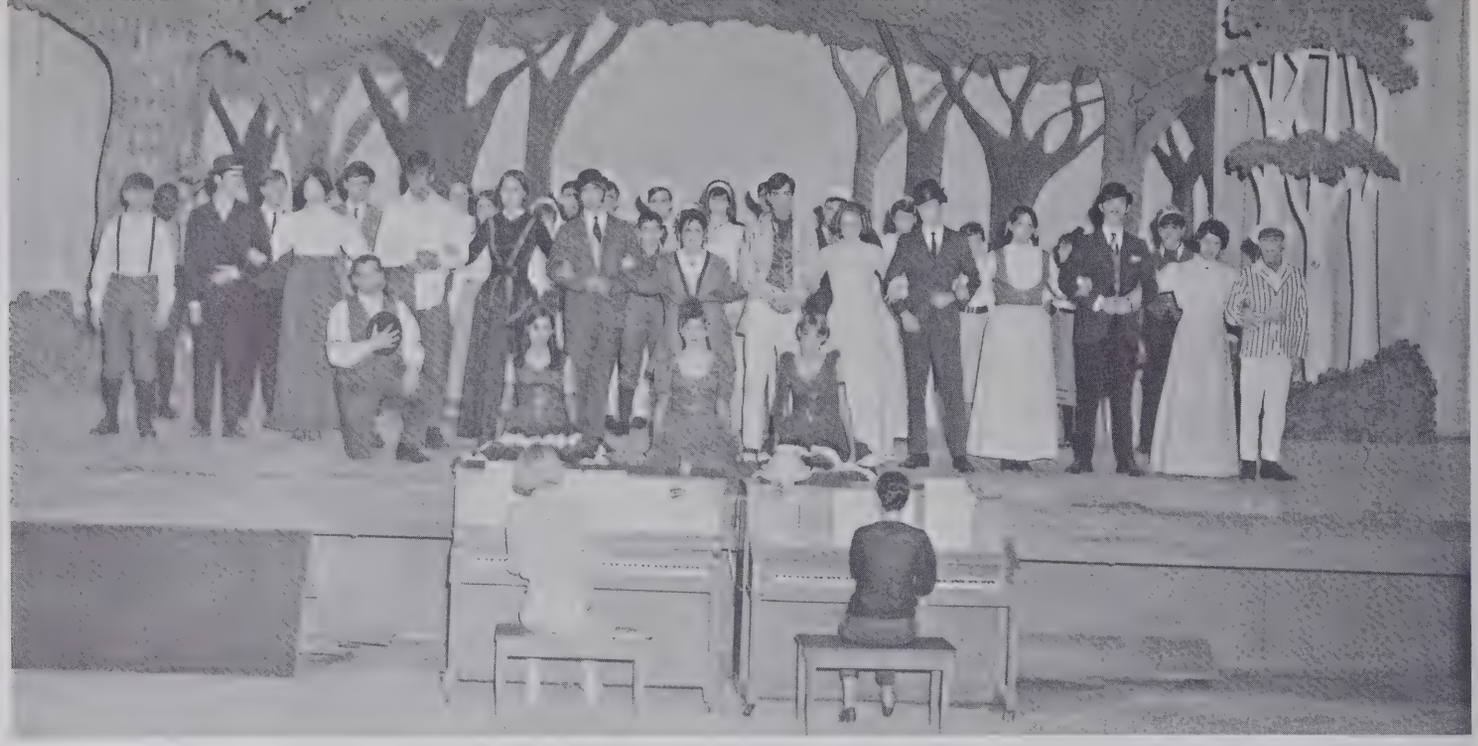

"Bridgewater" cast assembles for curtain call.

Alice Brown
Debbie Brown
Joe Bryan
Sue Bryant
Janice Bullard

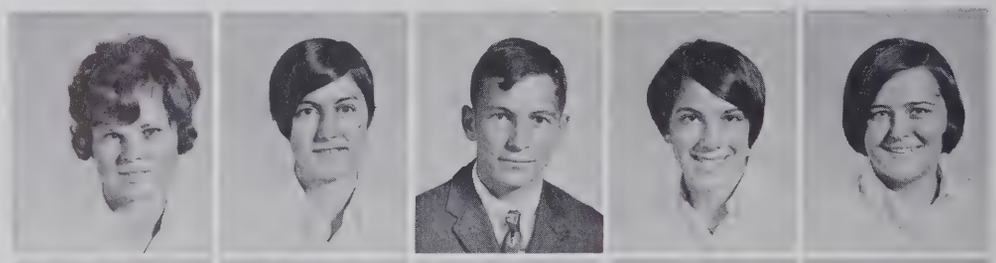

Nan Bullock
Ann Burris
Sherry Campbell
Mark Carr
Patsy Carr

Tim Caulder
Kacy Chapp
Dan Clark
Karen Clay
Doxine Cole

Mike Coleman
David Colwell
John Comer
Wally Cook
Lawrence Corbett

Alan Cotheran
Vicki Courtney
Beth Craig
Mike Crews
Teresa Cribb

Carleen Cromartie
Margie Croom
Cathy Crump
Chris Cumber
Angie Davis

Brenda Davis
Graham Davis
Paula Davis
Richard Davis
Karen Dehne

Susan Dermid
Bobby Devane
Chester Devane
Beth Dowdy
De Lonna Dowdy

"What is it you teach—LOVE?"

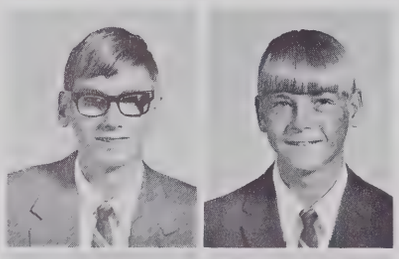

Kim Downing
Tommy Drake

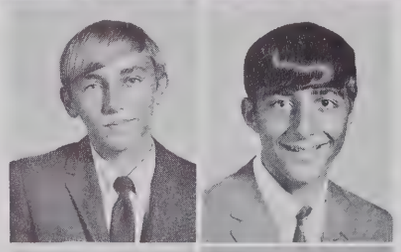

Joey Duclos
Bob Duncan

Teresa Duncan
Yuvette Duncan

Nelson Ellington
Diane English

George Erkes
Bobby Evans

E. B. Evans
Romona Evans
Shane Farmer
Susan Farr
Benny Farrow

Jan Farrow
Shelia Farrow
Bobbie Faw
Judy Finklestein
Marshall Fisher

Kathy Fitzgibbon
Jeffery Flack
Faye Flynn
Mary Foster
Brenda Foy

Sognia Foy
Mel Fryar
Lucy Gaddy
Randy Gainey
Bernard Galloway

Roberta Ransom, sophomore editor, and Paula Davis, sophomore assistant, make final touches before pictures are taken.

Kathy Doar, sophomore co-editor; Doragene Gurganus, Mel Fryar, and Kenna Ritchie, sophomore assistants, write receipts, collect money, and take home room numbers before pictures may be taken for the **SAGA**.

Billy Gantt
Mike Garner
Dreama Garris
Beth Gemmil
Debbie Gimple

Shelia Glennon
Rachael Godwin
Ernest Gordan
Marsha Gordon
Sam Gore

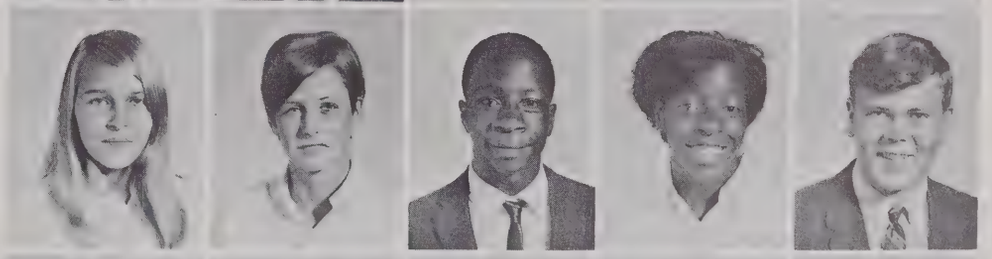

Laura Gornto
Ernest Grainger
Lorraine Greenough
Debbie Greimann
Barbara Grise

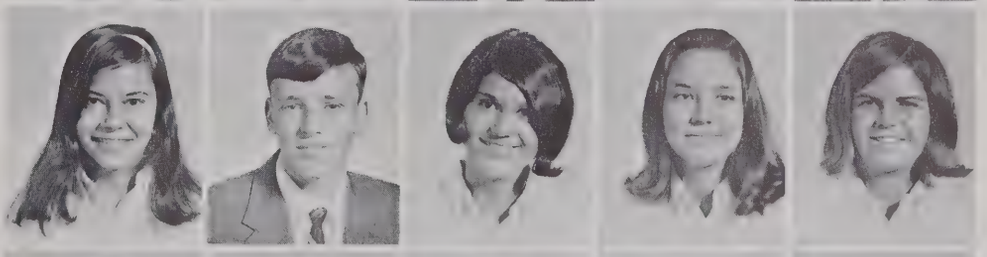

Doragene Gurganus
Doug Haas
Keith Hales
Bob Hall
Larry Ham

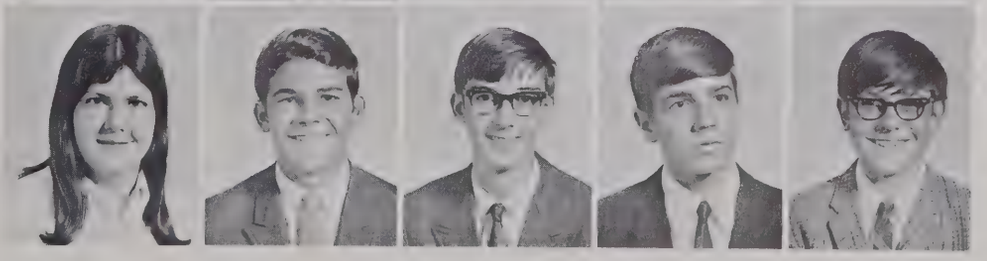

Mike Hamilton
Bridget Harding
Linda Harmon
Charlie Harrington
Jim Harris

Margaret Harris
Paula Hart
Winnie Harwin
Roy Hawkins
David Hayes

Robbie Hayes
Sandra Head
Bob Hegele
Marcia Helsabeck
Danny Henderson

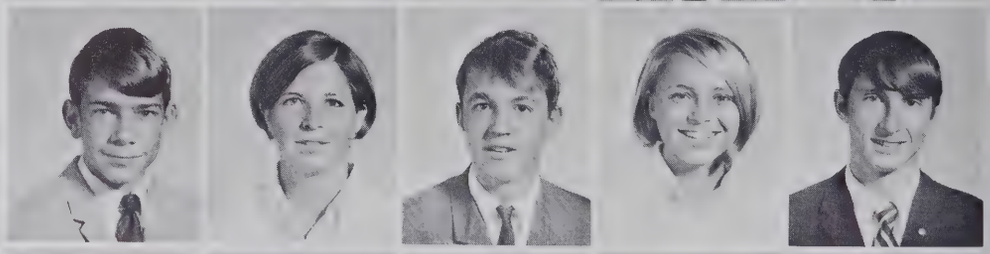

John Henderson
Paul Herring
Pete Herring
Kay Hicks
Betty Highsmith

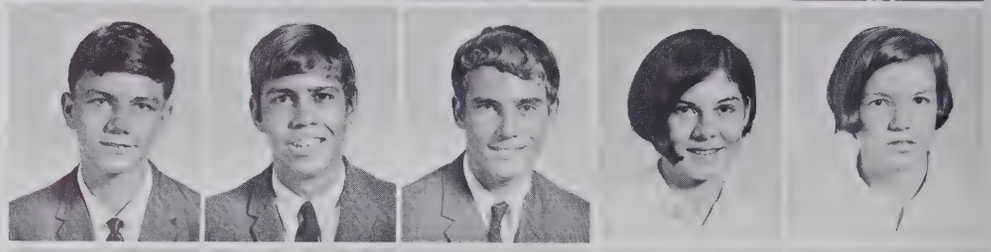

Ben Hilburn
Doris Hilburn
Jane Holman
Ren Holt
Margaret Honeycutt

Mr. Hebbe, driver education instructor, jokes with Rose Ryninger, Brad Walls, and O'Neal Murry before getting into the car for their last lesson.

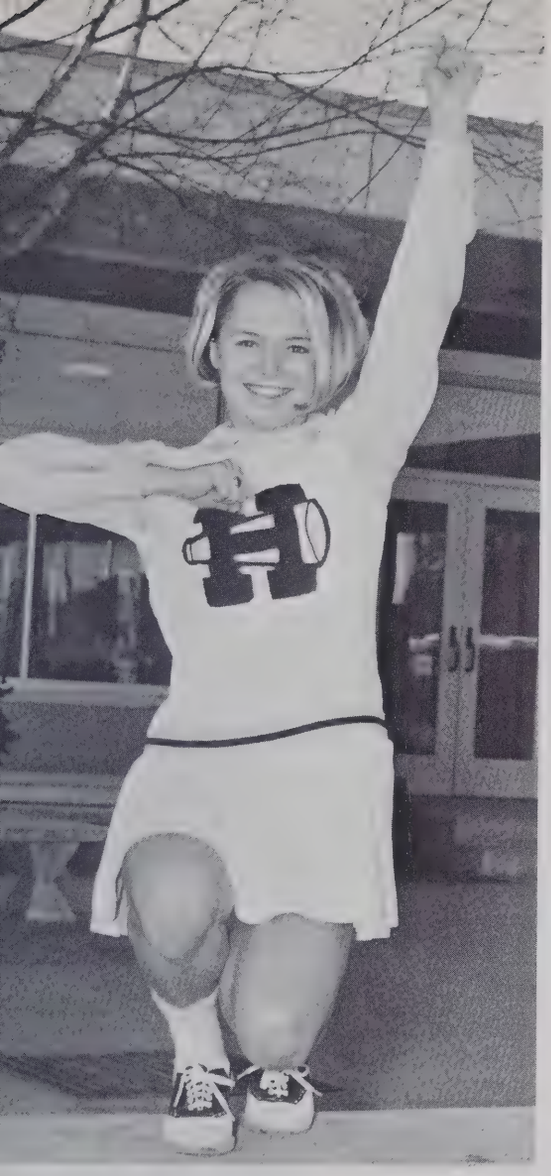

Marcia Helsabeck, junior varsity head cheerleader, displays school spirit.

Paul Horton
Ken Howerin

Mary Hoyle
Arlene Hoyt

Ella Hudson
Aurelia Huff

Wesley Hunter
Debra Hutton

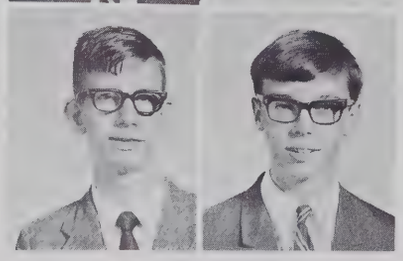

Tim Hyatt
Bob Isley

Jackie Irving
Deborah Jacobs
Joe James
Deborah Jamison
Maureen Jeffords

Debra Jenkins
Mary Ruth Jewell
Carol Johnson
Linda Johnson
Paula Johnson

Steve Johnson
Cynthia Jones
Kathy Jones
Carolyn Jordan
Leslie Jordan

Nancy Pollard, Steve Alper, and Dottie Newber spend their leisure time studying on the patio.

Pam Joyner
Sandra Keaton

Wayne Keen
Teresa Keenan

Eddie Keith
Grace Kennedy

John King
Cathy Landon

Jean Landon
Richard Lane

Delores Laney
Tommy Laughlin
Connie Lea
Barbara Lehrschall
Lucy Lennon

Susan Lewis
Allen Lightfoot
Alvin Little
Jerry Loflin
David Logan

Bob Long
Danny Long
Max Ludlum
Kathy Marsh
Rich Marston

Morris Mathison
Marlene Matthews
John McCorsley
Meri McCrackin
Keith McCullen

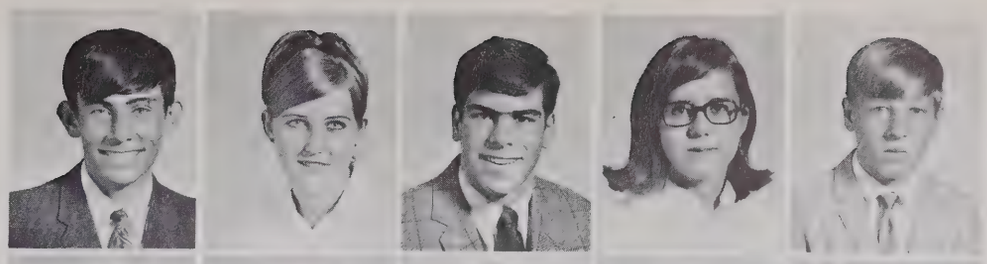

Landis McDowell
Joan McGee
George McKim
Jo Ann McMillan
Pat McNeill

Judy McRae
Diane Merritt
Mike Merritt
Peter Miars
Holly Miller

Zig Miller
Wayne Milliken

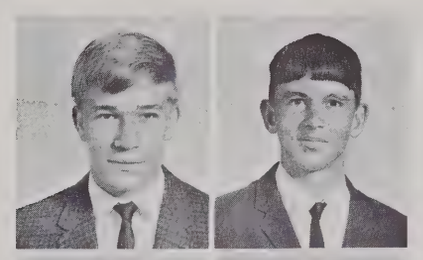

Herbert Mintz
Laraine Mobley

Gayle Morse
James Munroe

Della Murray
O'Neal Murray

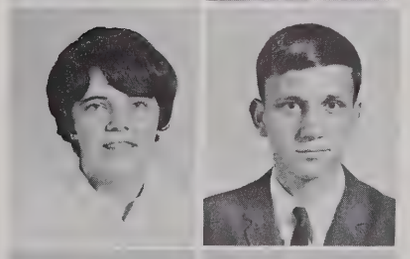

Lewis Musser
Jenny Needham

Karen Dehne, office assistant, takes a message for Mr. Mason.

Lynda Stanley, Hoggard bus driver, picks up students from Roland-Grise.

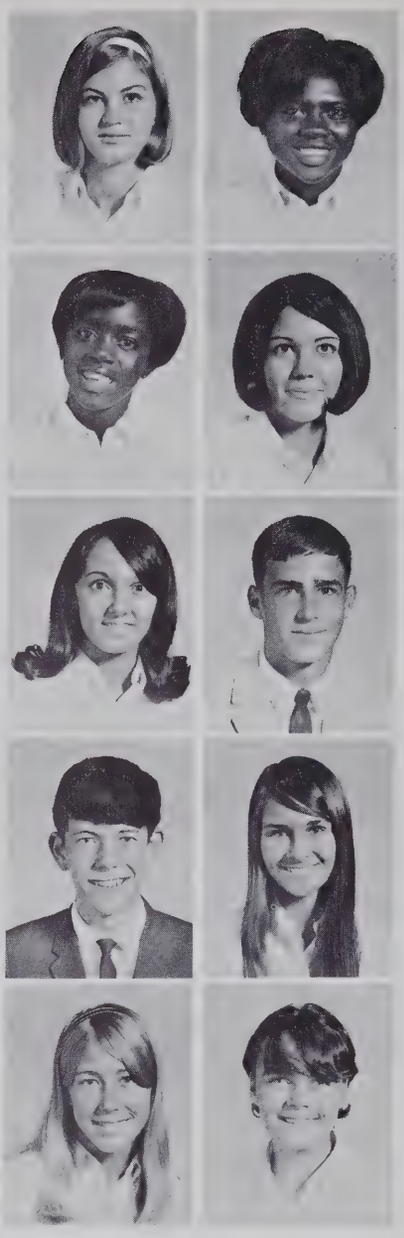

Dottie Newber
Debra Nixon

Mamie Nixon
Jane Noffsinger

Nancy Nunes
Leroy Oakley

Mark Ogden
Vera Oliphant

Brenda Organ
Sheila O'Shay

Diane Overbee
Tommy Oxenfeld
Mike Padrick
Robin Page
Harry Parham

Pam Parker
Sandra Parker
Ann Pate
Mark Paterson
Shelley Paul

Fred Paula
Henry Paula
Reginald Payton
Suzette Pennington
Katheleen Perez

Annette Perritt
Randy Perry
Dwight Peterson
Mike Piner
Martha Pinson

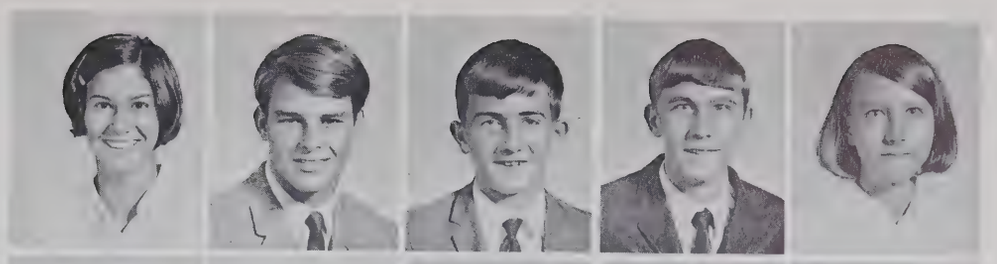

Becky Pittman
Jimmy Poindexter
Stephanie Points
Nancy Pollard
Anna Pratt

Chris Preston
Leslie Pretlow
Debbie Price
Joe Price
Karen Pridgen

Vicky Pridgen
Dennis Redmond
Mairian Rhodes
Steve Rhodes
Kenna Ritchie

Bill Rivenbark
Julie Robinson
Paul Roethlinger
Scott Romblad
Karen Ross

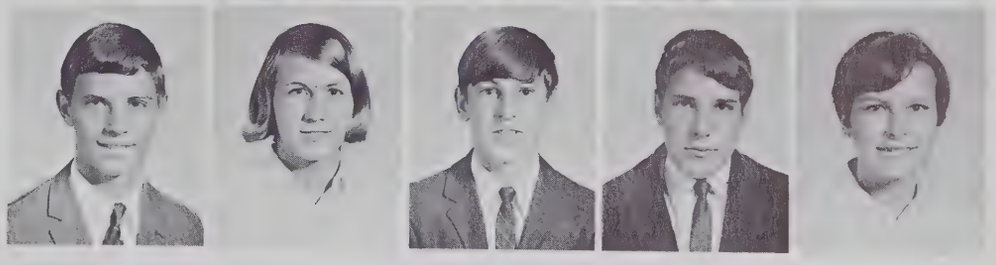

Ron Gonter and Lester Bryant watch as Carol Singleton demostrates how the bioscope works.

Jan Rowe
Rose Ryninger

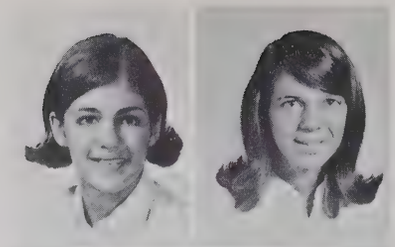

Cheryl Sauvinet
Glenn Sanderson

Ellen Sampalla
Karl Sass

Sheri Savage
Bobby Schupp

Nancy Schwartz
Chip Schweitzer

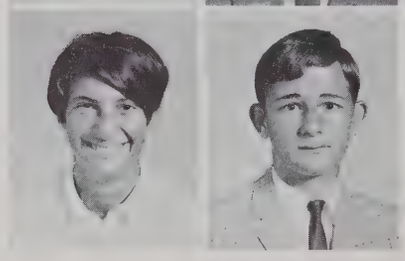

HOMEROOM REPRESENTATIVES. FIRST ROW: L. Ham, Strandquest, S. Southall. SECOND ROW: T. Sellars, A. G. Stokes, M. Harris. THIRD ROW: Mrs. Daniels, Mrs.

Donna Scoggins
Mike Scruggs
Mary Sedelmeyer
Terry Sellars
Russel Sharples

Diane Shavers
Frankie Shepard
Art Shierer
Gerald Sim
Carol Singleton

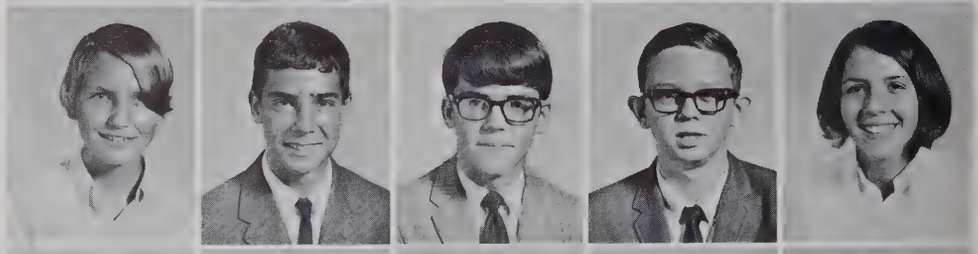

Diane Sinhel
Alice Singletary
Brenda Skipper
Janet Slater
Billy Smith

Wagoner, J. McCorsley, J. Holman, J. Rowe, T.
gletary, L. Sullivan, S. Points, A. Beasley, J. Noffsinger,
tin, C. Singleton, J. Farrow, K. Britt, P. Johnson.

David Smith
Dot Smith

Gwen Smith
Julie Smith

Sidney Smith
Laura Solomon

Susan Southall
Connie Southerland

Alice Speer
Gracie Spicer

Terri Standquest
Becky Stanley
Gwynn Stokes
Nell Stokley
Ronnie Strickland

Phyllis Strothers
Laura Sullivan
Richard Tatum
Sheila Tatum
Deidra Thomas

Larry Thompson
Nancy Thorton
Beth Tickner
Jane Todd
Carol Tomlin

Students rush to their classes in the mobile classrooms.

Myra Townsend
Cindy Turner
Lois Tuherow
Linda Tysinger
James Ulshafer

Alyce Vereen
Kim Verzaal
Judy Waddell
Rudolph Waddell
Tripp Waddell

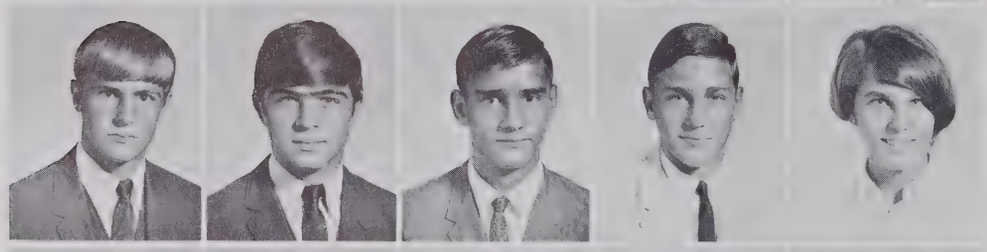

Lynn Wagoner
Mike Wagoner
Fred Walker
Brad Walls
Kris Walls

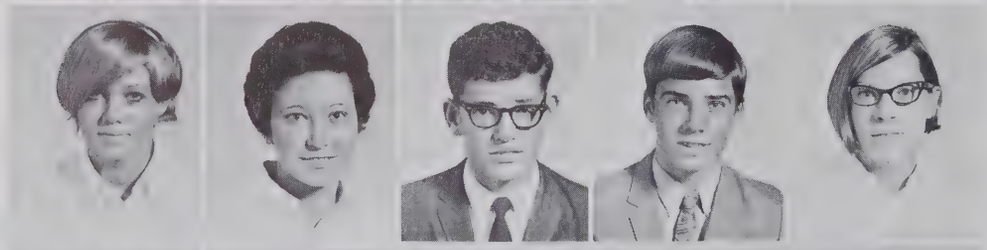

Beth Ward
Lois Watkins
Louis Watkins
Tommy Watters
Vicki Watters

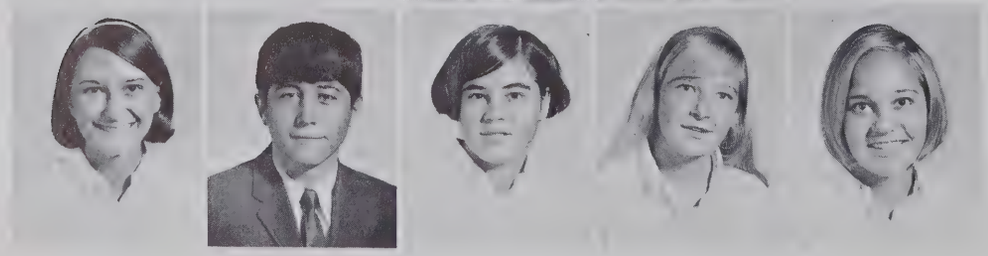

Becky Weathers
John Weaver
Barbara Welch
Pam Welch
Jean Welker

Debbie Wellman
Jenny Wells
Marcia Whittemore
Ben Williams
Debbie Williams

George Williams
Stan Williams
Tannis Williams
Terry Williams
Pamela Wood

Jack Worthen
Donna Wren
Mike Wyckoff
Nancy Yates
Charles Zopfi

Students use the library to study.

A second year
of being younger
yet not as young
as before—
Earning money
for class projects
with new ideas—
auctions,
sales—
Making plans
for the Senior Prom,
Anticipating
the arrival of rings,
Harboring thoughts
of the future—
SAT,
College—
They come through
a linking year
a little more
sure-footed—
more
of a person.

LEONARD TEMONEY, Co-Vice-President; HELEN SKELTON, Secretary; TINA VAN VELSOR, President; BRETT ELEBASH, Vice-President.

Junior Class

Nancy Adams
Mike Aldridge
Barbara Alper
Nickie Anast
Curtis Anderson

Danny Andrews
Roger Applewhite
Wayne Baker
Linda Balderson
Gerald Baldwin

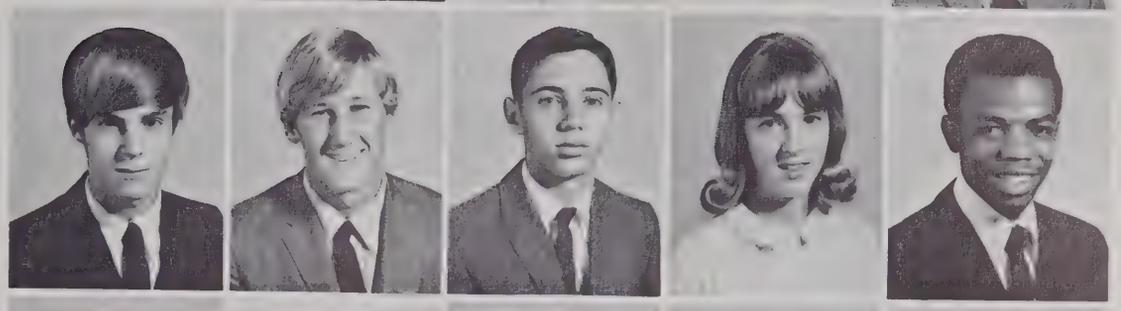

Pam Bandolas
Janet Barden
Phyllis Barnhill
Page Barrow
Brad Batch

Jeannie Bateman
Betty Batts
Ben Beane
Sandy Beard
Kathi Beall

Susan Bekaert
Kenneth Bell
Linda Bell
Allen Bennett
Bruce Bennett

Randy Bennett
Tommy Benson
Edna Best
Sandy Bishop
Glenda Blackburn

Tim Blackburn
Carol Blake
Sharon Blake
Nancy Blann
Gene Blanton

Nancy Johnson receives a schedule change from Mr. Settle.

David Blazer
Peggy Blythe
Sandy Boney
Dewey Bordeaux
Wayne Boyd

William Boykin
Janet Bradley
Harriet Bradshaw
Sue Brechtlein
Jake Bremer

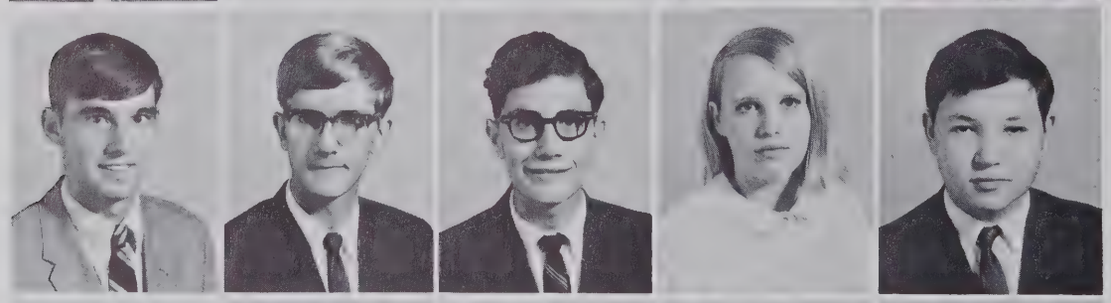

Terry Bridges
Bill Britt
Andy Brock
Lois Brothers
Buddy Brown

Grace Brown
Laura Brown
Monica Brown
Joe Bryant
Nancy Buck

Roy Buie
Lynn Bullard
Susan Bullard
Chris Bullis
Michele Bullis

Anna Burnett
Bob Burns
Lorna Burris
Johnny Burton
Windell Butler

Billy Byers
Mike Callahan
Pat Campbell
Sharon Carraway
Belinda Cartrette

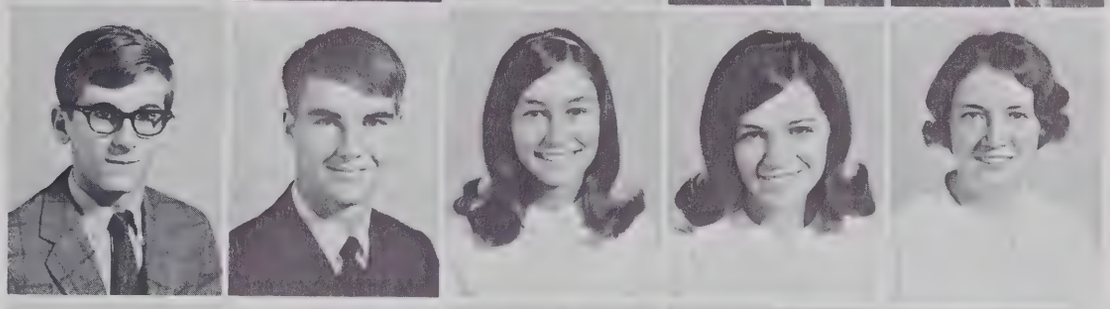

Buddy Casey
Luke Cathell
Sue Caton
Tex Caulder
Ben Chadwick

Bob Burns pays Mr. Honeycutt for PSAT.

Beth Chadwick
Tim Chance
Steve Chapp
Ann Charles-Craft
Frank Cherry

Jean Cherry
Ricky Christopher
Ronnie Church
Helen Clemmons
Katie Cloudman

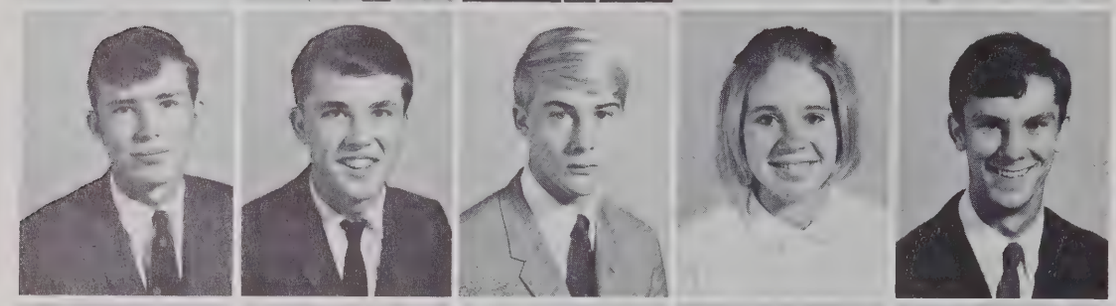

Doug Coaker
Johnny Coaker
Allen Cobb
Allison Coleman
Tommy Coleman

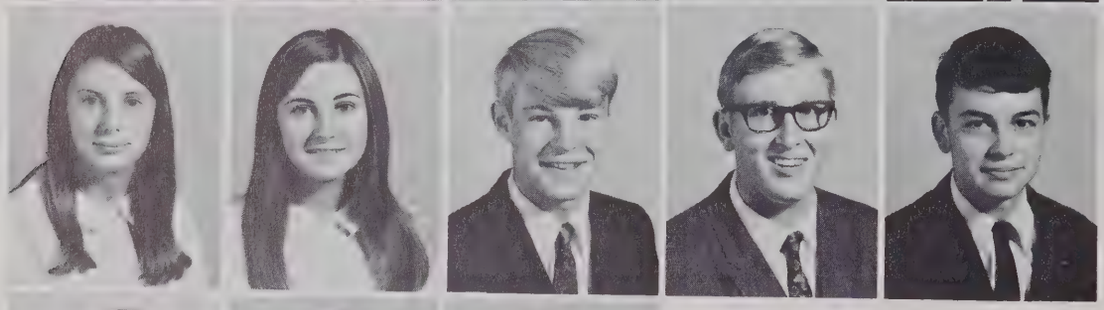

Cindy Coley
Connie Collins
David Collins
Russ Cooke
Travis Cooke

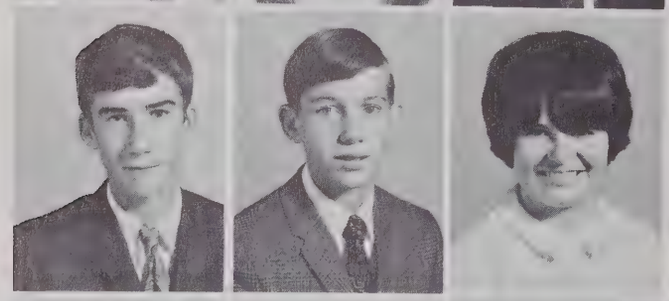

Dennis Cowell
Wayne Cox
Pixie Craft

David Crews
Sandy Cribb
Debbie Crider

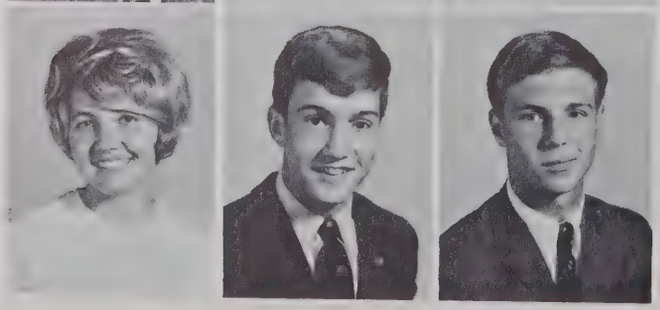

Linda Cunningham
Tom Cushing
Greg Dalton

"Is he Really Worth 35¢?"

Ken Danford
Joan D'aubour
Diana Davis
Ken Davis
Vicki Davis

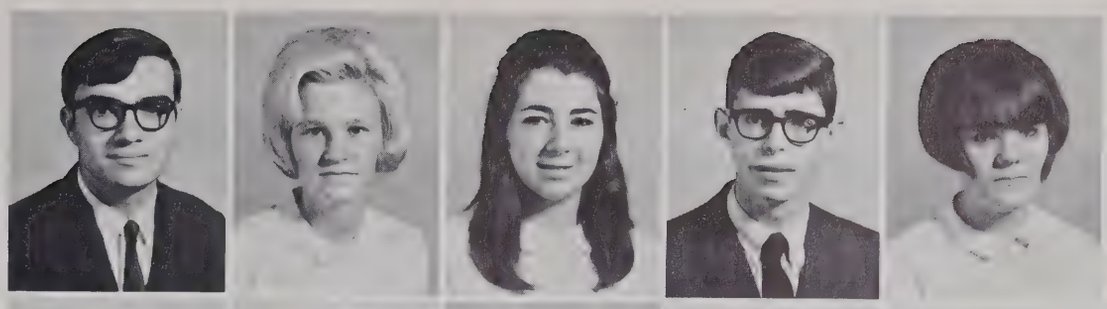

Carl Dawson
Elouine Devone
Donna Deweese
Alice Dorsey
Irving Dowl

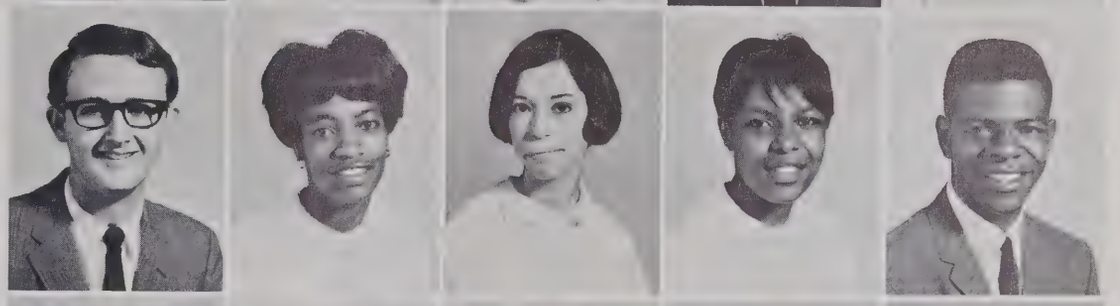

Faye Dunn
Gary A. Dunn
Gary W. Dunn
Ted Dunn
Linda Edens

Steve Elsner
Brett Elebash
Steve Ely
John Emmart
Janice Evans

Annette Fancher
Bill Fancher
Barbara Farr

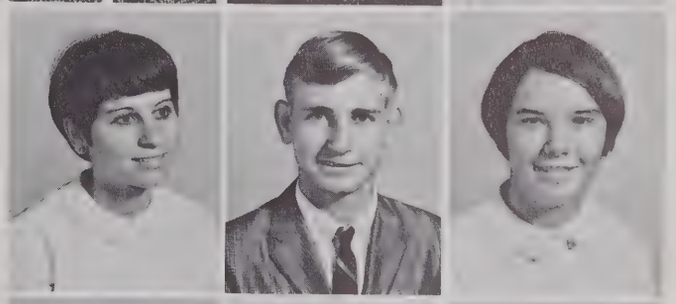

asks the auctioneer.

Rhonda Farrar
Steve Fauser
Diane Figueroa

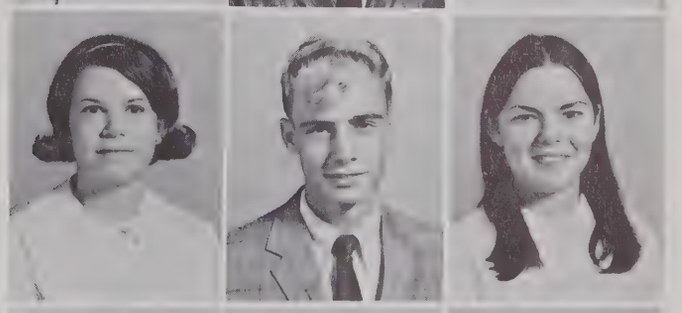

Robert Finch
Frank Fisher
Cheryl Fleishman

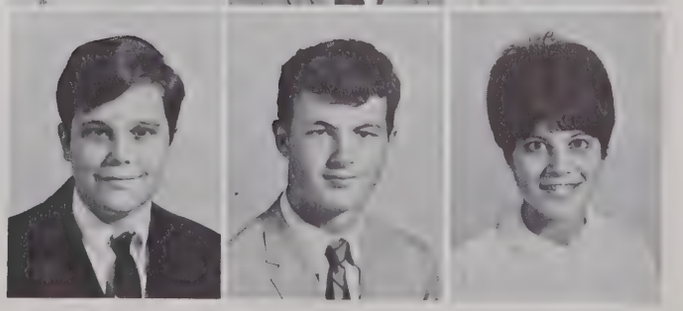

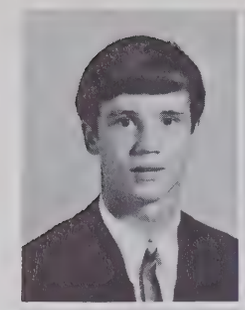

Skip Flowers
Nancy Floyd

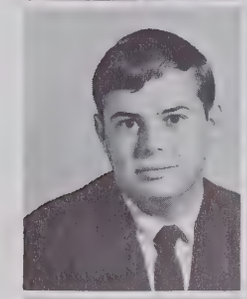

Jack Foushee
Cathy Fowler

Sherry Fowler
Gwendolyn Fox

Are the Junior Class meetings

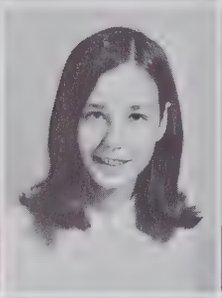

Jeff Freeman
Lisa Friederichs
Dennis Fullerton
George Futch
Brenda Garner

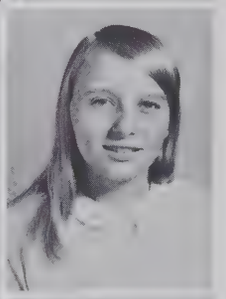

Dawn Gardner
Dan Geddie
Nancy George
Jackie Glacier
Kay Glennon

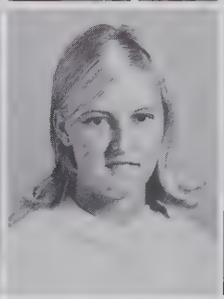
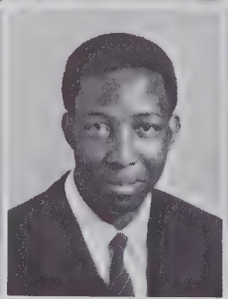

Chris Godsey
Georgia Graves
James Greene
Phyllis Griffin
Steve Griffin

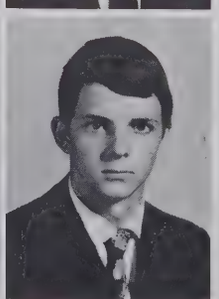

Jane Guest
Janice Guffey
Steve Gunter
Sue Gupton
Timmy Hale

really this exciting?

Kenneth Hales
Dianne Hall

Janice Hall
Joan Ham

Wilhelmina Hankins
Rhonda Hansley

James Hardee
Diane Hardison
Barbara Hardy
Susan Harkey
Loy Harriss

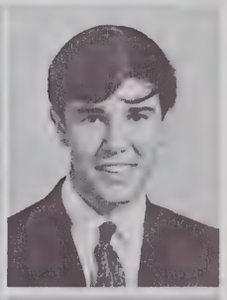

Walter Harriss
Janet Harwood
Diane Hause
Jean Head
Kathy Herring

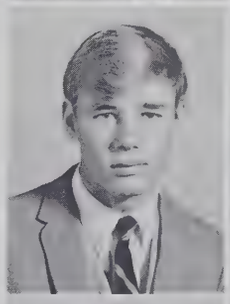

Alan Hilburn
Bruce Hickman
Betty Hill
Debbie Hobbs
Debbie Horne

Therese Horne
Ricky Howell
Rhonda Hoyt
David Huffine
Dawn Hulon

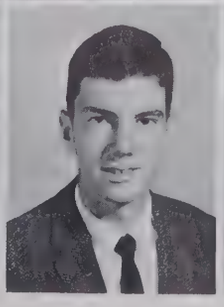

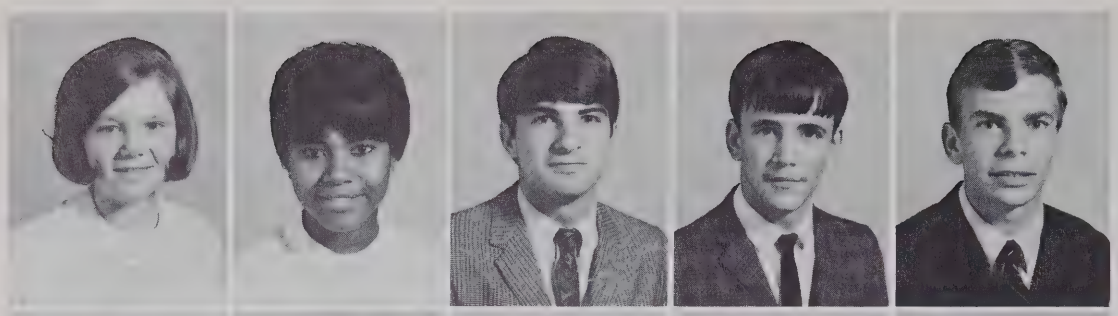

Pat Hunter
Gwen Jackson
Kenny Jackson
Mike Jackson
Ivon James

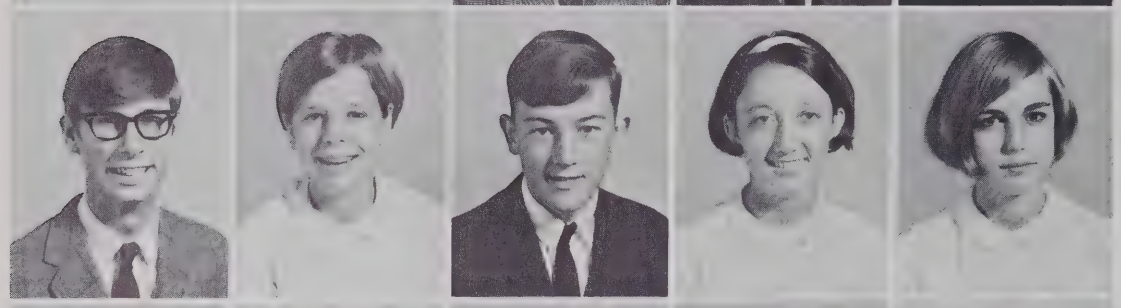

Ray James
Merle Jeffords
Clifton Jernigan
Isabella Jewell
Amanda Johnson

Becky Johnson
John Johnson
Judy Johnston
Gloria Johnson
Nancy Johnson

Andre Jones
Rachel Jordon

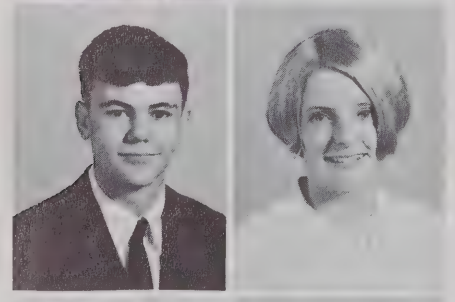

John Joyner
Sharon Kavenough

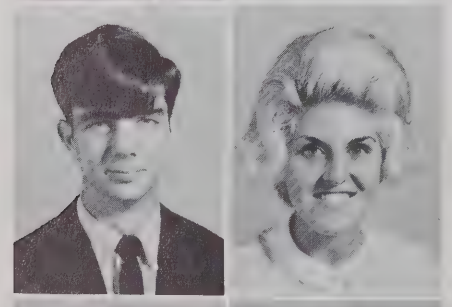

Doug Kearney
Sandy Keffer

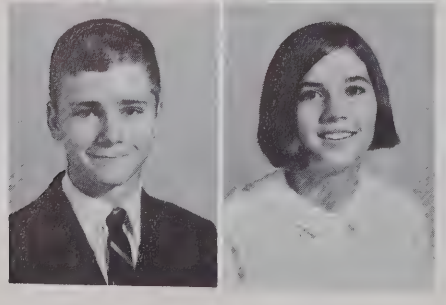

Billy King
Sherry King

Juniors busily unload for

Steve King
Nina Kinlaw
Valorie Knox
Kay Kolikas
Carl Korb

Donna Krug
Marion Lacewell
Thomas Lane
Dan Langford
Wilma Larson

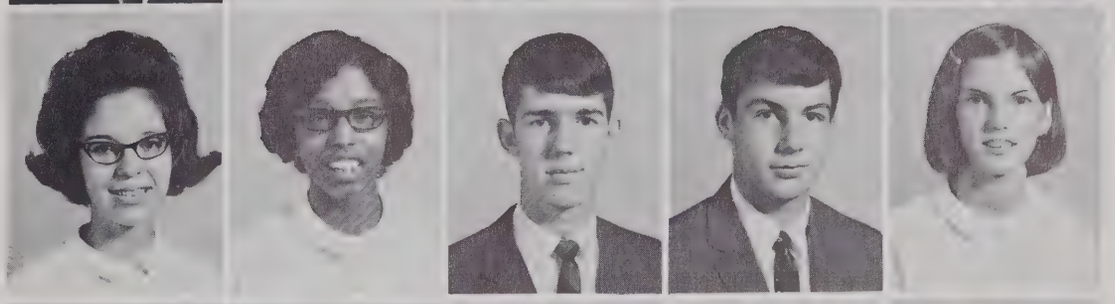

Debbie LaGwin
Ronald Lehrschall
Babs Leonard
Tom Lewellen
Janice Lewis

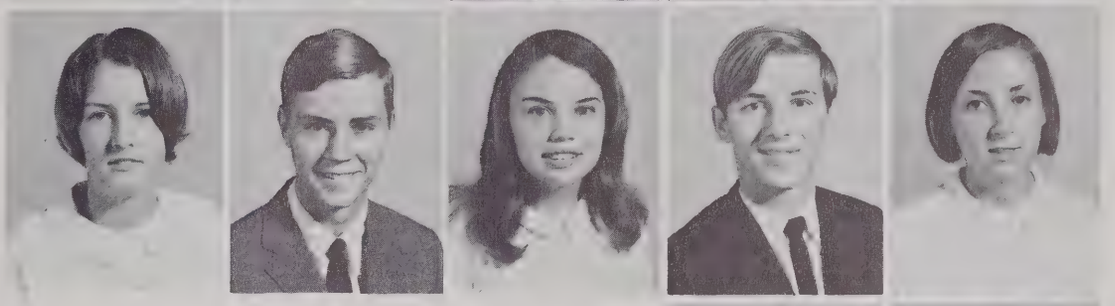

Pam Lewis
Wanda Lewis

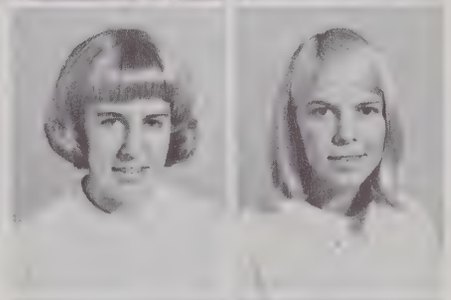

the do-nut sale.

Debbie Lewter
Wanda Lloyd

Sue Lockamy
Donald Loflin

Richard Long
Kathy Lowrimore

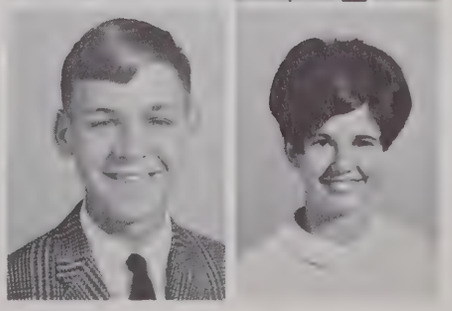

Susan Wolfe dreams of having her own class ring as she gazes at George Pace's.

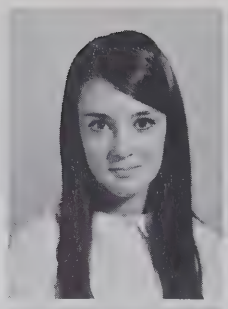
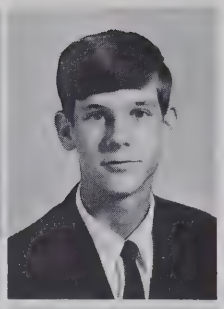

Mary Jane Maloney
Chris Marple

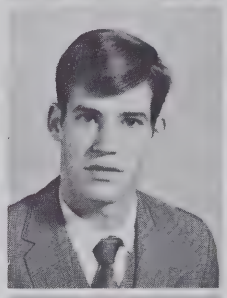

Tim Martin
Vicki Martin

Billy Mason
Frances Massey

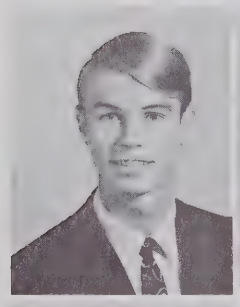
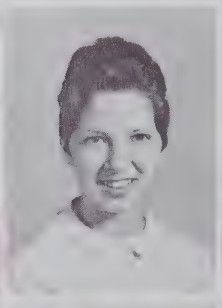

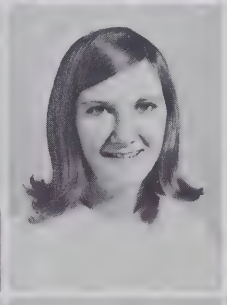
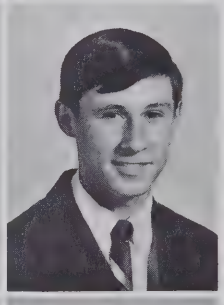

Ricky Massey
Linda Mathis
Preston Maultsby
Jenny McAtee
Johnny McCumber

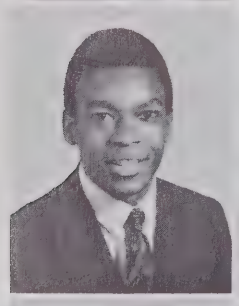

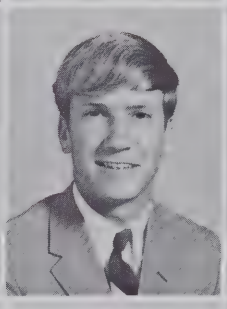

Anthony McDonald
Barbara McDonald
Diane McDonald
Lynn McDonald
Kathy McDowell

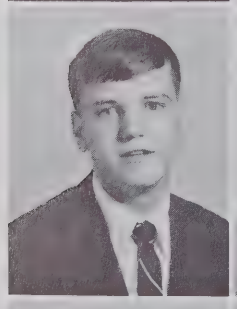
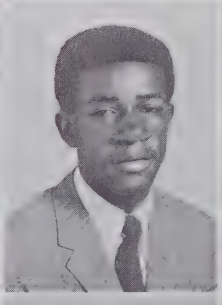

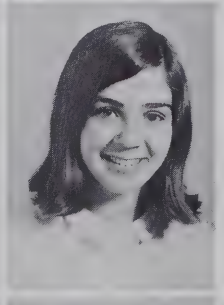

Richard McDowell
Ronald McFadden
Danny McKeown
Patricia McKoy
Susan Meier

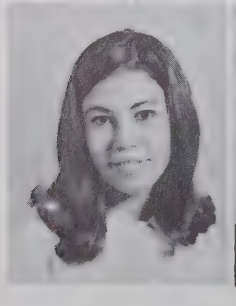
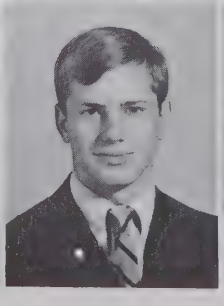
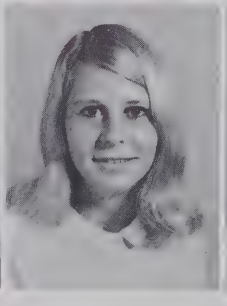

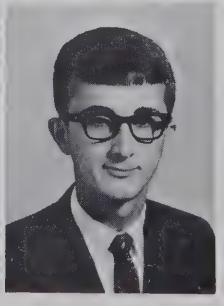

Debra Merritt
Julius Metts
Linda Metz
Susan Midkiff
Charlie Miller

Eddie Miller
Mitch Miller

Wanda Miller
John Milliken

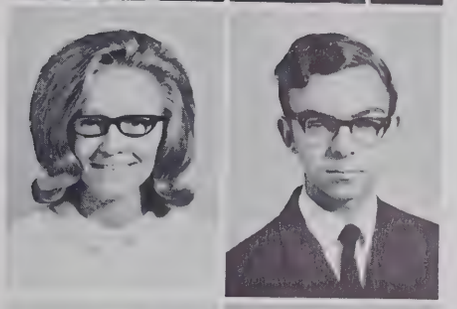

Billy Millis
Ann Mintz

Dreams of spring . . . A class ring.

Linda Mintz
John Mobley
Debbie Moore
Linda Moore
Kathy Morris

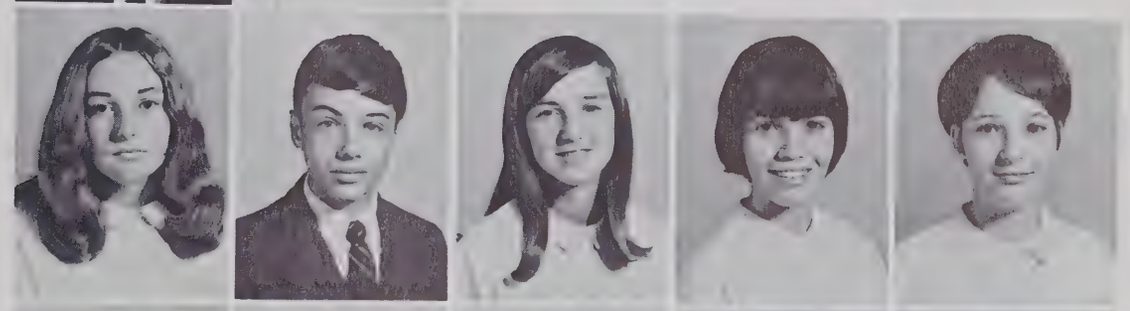

Terry Mott
Ken Mowbray
Jim Mozingo
Lee Mullin
Bobby Murray

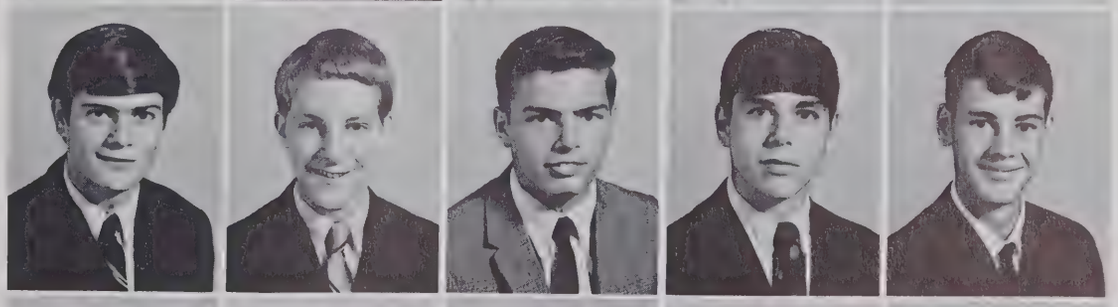

Debbie Nailer
Barry Napp
Cindy Neal
Joyce Neil
Josie Nelson

Doug Nester
Robin Neuiwirth
Susan Newkerk
Belva Newsome
Jim Nickolson

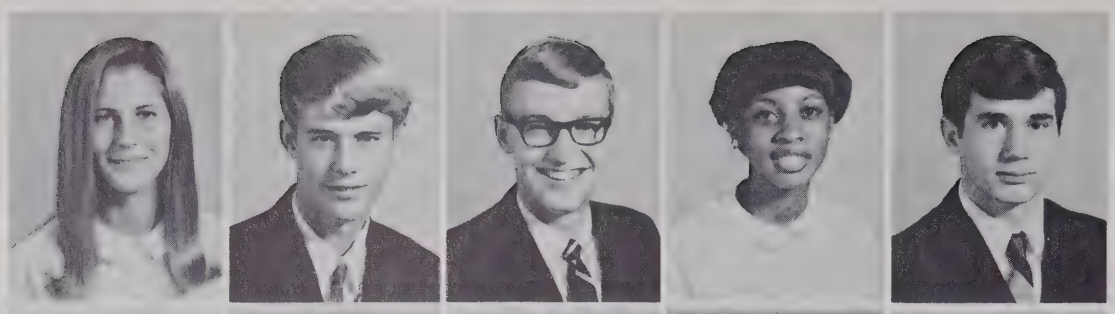

Sue Nicholson
Bert Nisbet
Larry Nissen
Carolyn Nixon
Randale Nixon

Shelley Nixon
Belinda Nobles
Sallie Noe
Linda Norris
Judy Northrop

Johnny Norwood
Opal Norwood
Linda Nussman
Pam Olive
Patricia Oliver

Betty O'Neill
Elizabeth O'Quinn
Beth Orrell
Vicki Orrell
Michael Ostrand

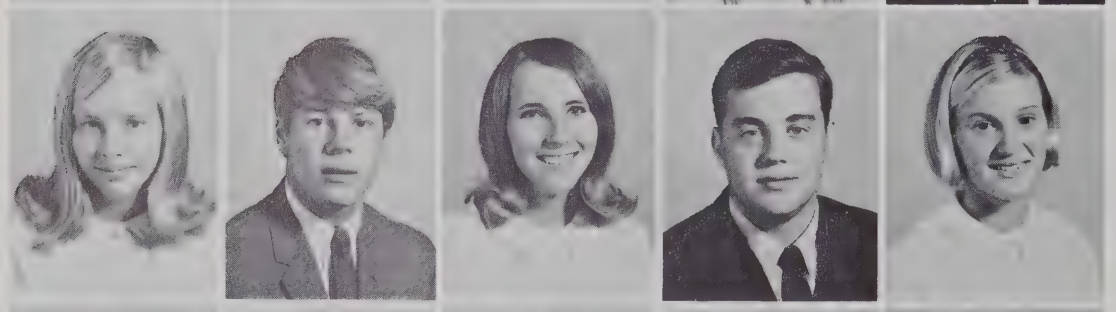

Pat Ostrand
Jot Owens
Dianne Padgett
Galen Page
Becky Pardue

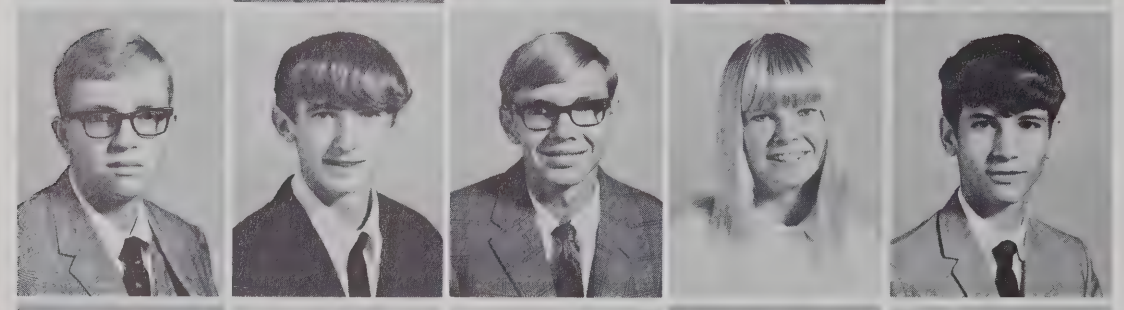

Steve Parker
David Parks
Lee Parsons
Deborah Paul
Rodney Pearson

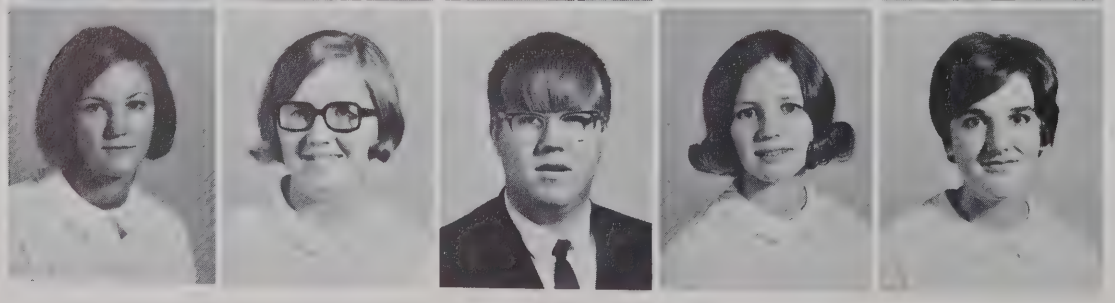

Donna Pepper
Beth Perry
Will Philips
Rachel Pickett
Kathy Pierce

Stewart Piner
Sharon Pless
Tommy Poole
Kirby Porter
Tommy Powell

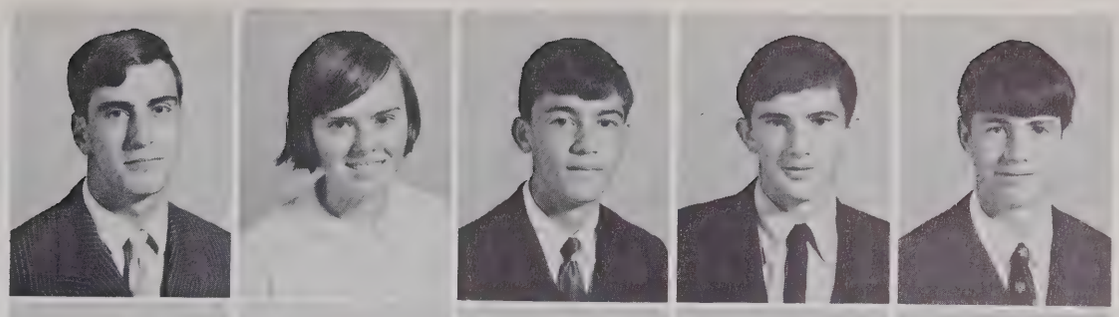

Jesse Price
David Privette
Jim Pyron
Randi Rannbury
Roberta Ransom

Dena Ratcliff
Susan Ray
Karen Raynor
Sharon Reaves
Sandra Reavis

Janice Redmond
Donald Register
Rick Regnier
Cheryl Reid
Debbie Reid

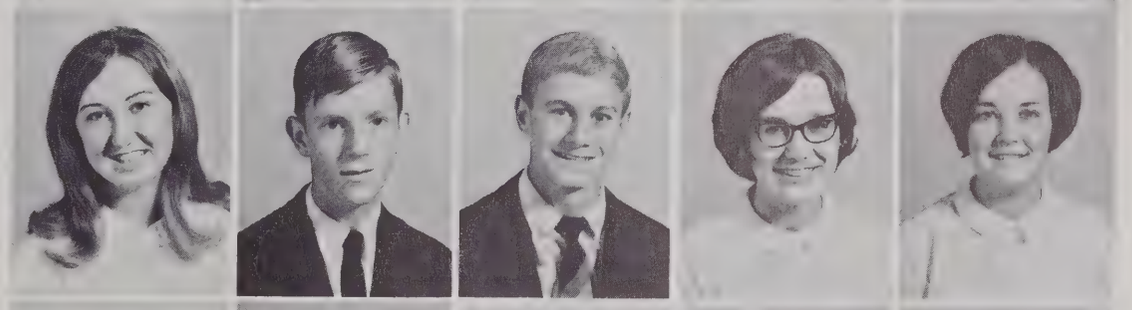

Larry Retchin
Jeannie Rezzuto
Barney Rhett
Mike Rhodes
Glen Riggs

Jim Risley
Libby Rivenbark
June Roberts
Charles Robinson
Linda Robinson

Nancy Robinson
Tom Robinson
Becky Roesch
Betsy Rogers
Linda Rouse

Nancy Rouse
Tommy Rouse
Dan Rowe

Ray Rowland
Bob Russ
Janet Sass

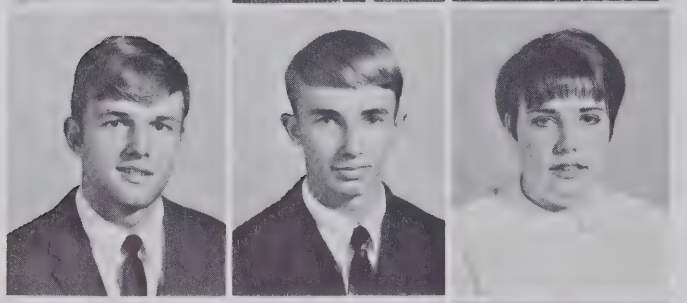

Tommy Sauvinet
Frank Sawyer
Suzanne Schoch

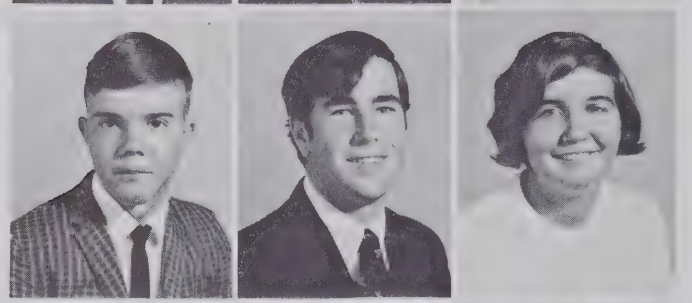

Brenda Schwartz
Mary Seawell
Bobbie Sellars

The juniors proudly

Bobby Sellers
Carol Shapiro
Martha Sharpe
Denise Sheppard
Pat Shingleton

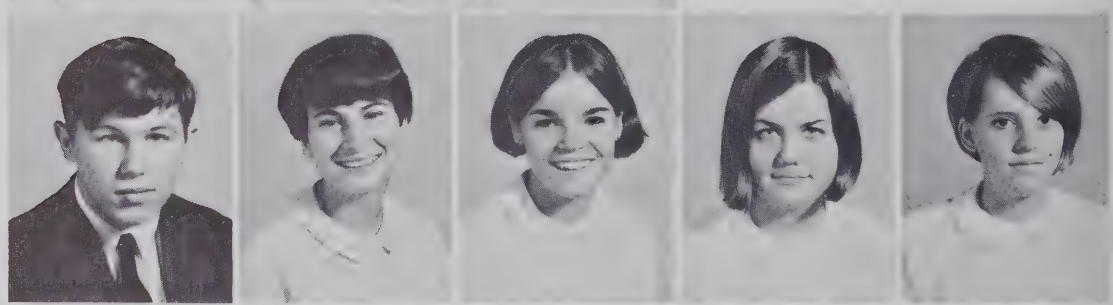

Barry Sikes
Jack Simmons
Judy Simmons
Kathy Simmons
John Simon

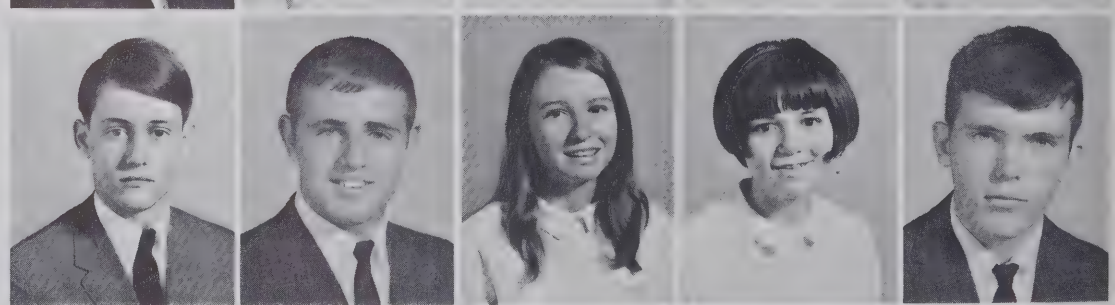

Helen Skelton
Curtis Skipper
Jerry Small
Brenda Smith
David Smith

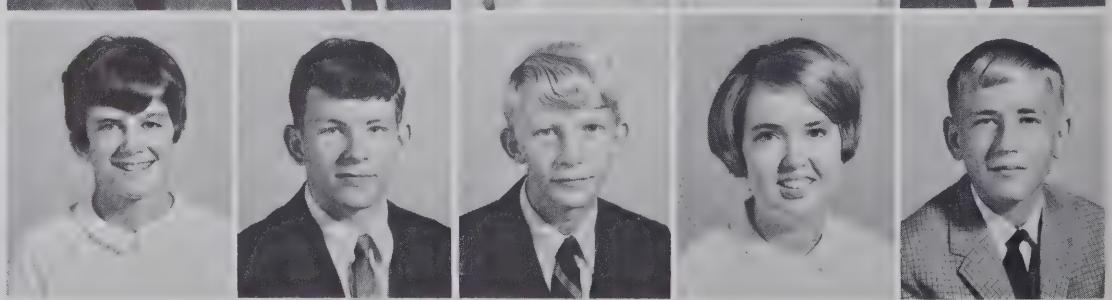

display their float.

Garry Smith
Jenny Smith
Lance Smith

Ralph Smith
Zorie Smith
Connie Sneeden

Cheryl Snyder
Stan Soderstrum
Lee Sparks

John Spencer
Richard Spencer
Jeannine Spinks

Evelyn Stanland
Lynda Stanley
Pat Stanley
David Starnes
Alice Staton

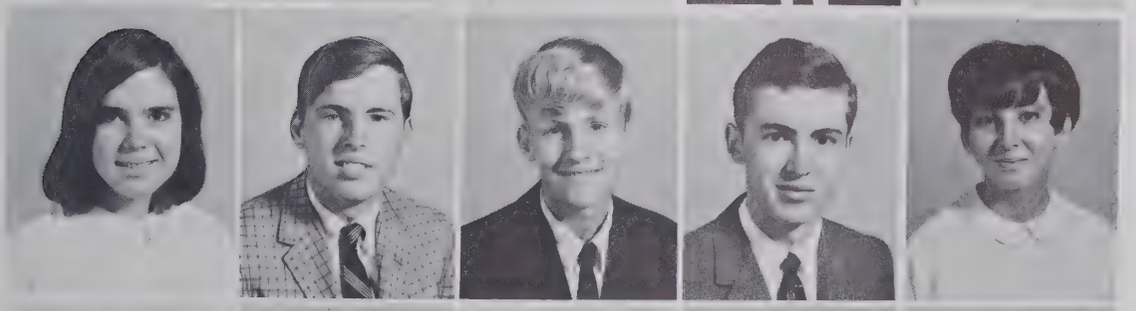

Jeanette Steenhuis
Robert Stokley
Gordon Stone
Dwight Strickland
Gayle Strickland

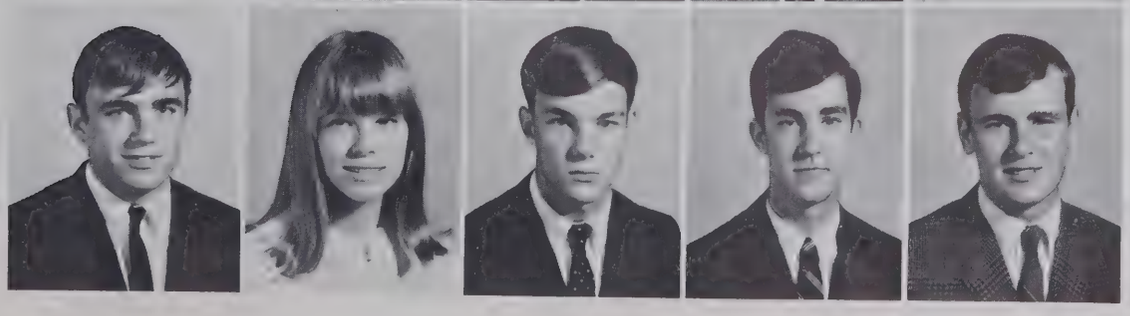

Wayne Strickland
Susan Stricklin
Bobby Sullivan
Steve Tabor
Kit Taylor

Sherri Taylor
Glynda Thomas
Joey Thomas
Karen Thomas
Frank Thomason

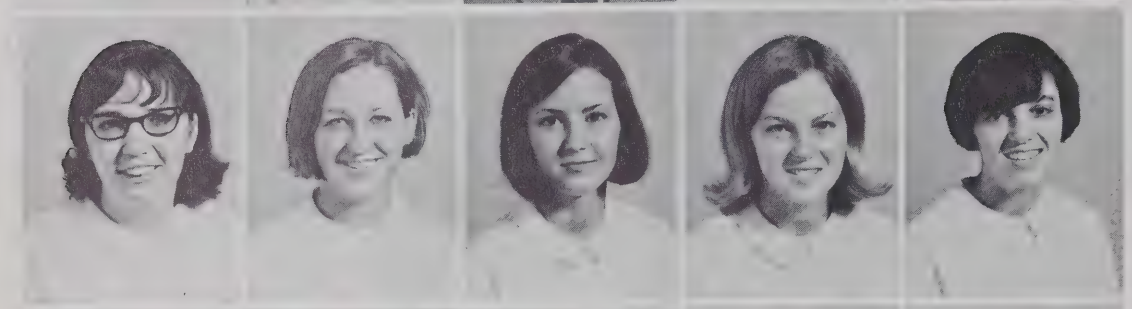

Judy Thompkins
Bonnie Thompson
Kathy Thompson
Linda Thompson
Lynette Thompson

Graylyn Thrift
Beth Tillery
Donna Tillery
Donna Todd
Terri Torhan

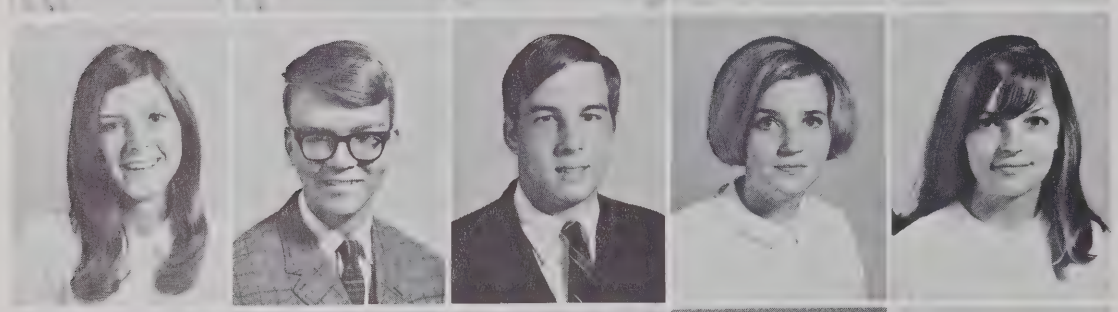

Nell Towles
Jeff Tripp
Brady Tucker
Kathy Tudor
Barbara Tutherow

Connie Tyndall
Terri Vann
Tina Van Velsor
Vicki Venters
Joe Vereen

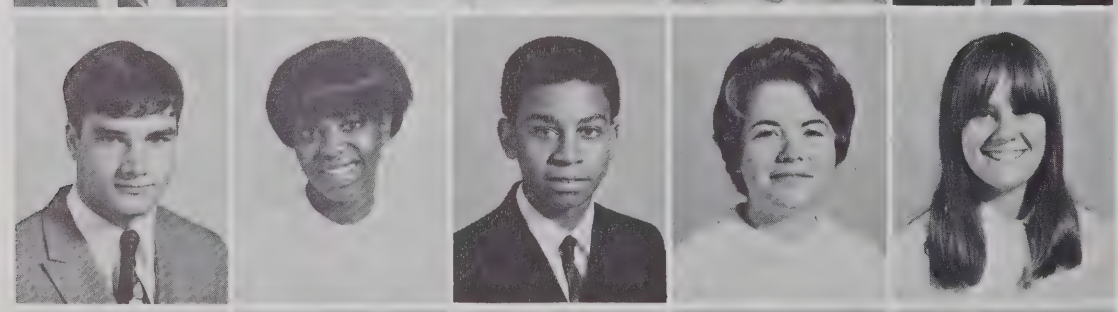

Dale Verzaal
Eleanor Waddell
Guy Waddell
Lynn Wallace
Marlene Wallace

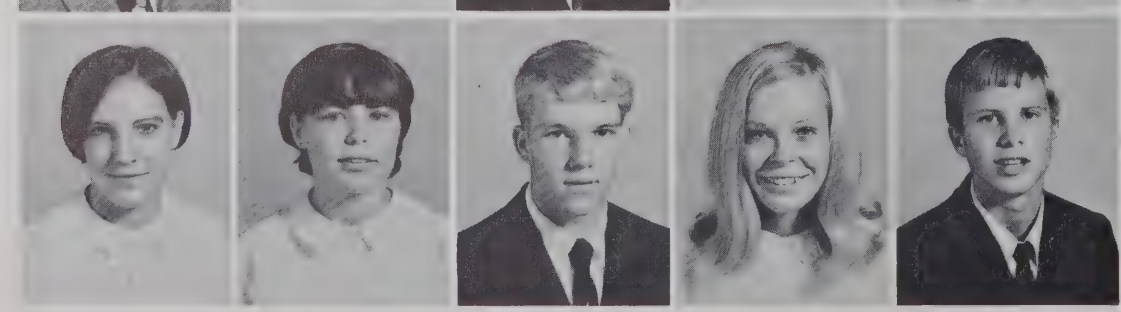

Mary Ann Walton
Vicki Walton
Donnie Ward
Kitty Ward
Ricky Warren

Susan Waters
Jan Watkins
Doris Watson
George Watson
Marion Watson

Mickey Watson
Steve Watters
Yolanda Watts
Philip Welsh
Peggy Wenberg

Marsha West
Sylvia Whaley
Donna White
Graham White
Carolyn Wiggins

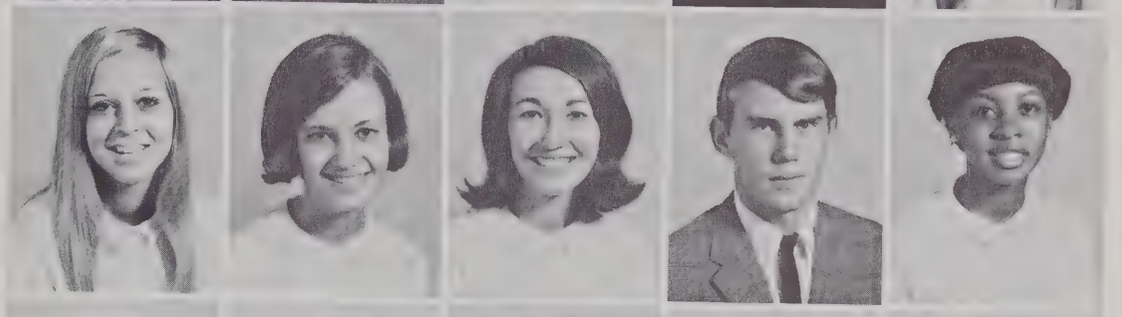

Linda Wiggins
Charles Wilkes
Frank Williams
Mellonice Williams
Steve Williams

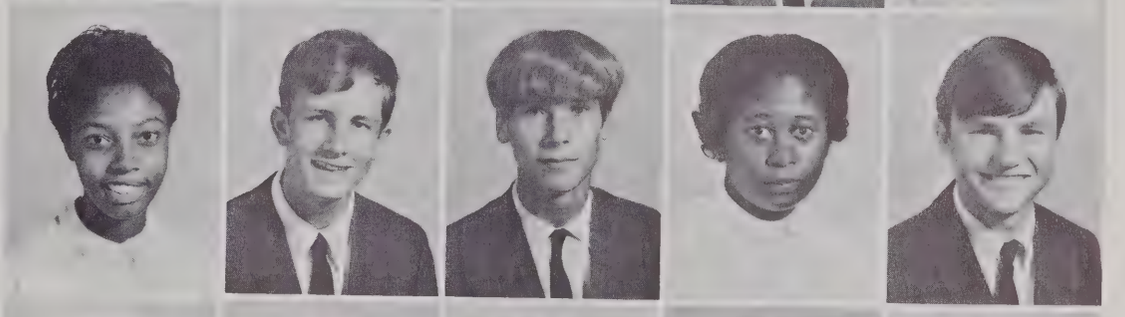

Vicki Williams
Cinda Wilson
Claire Wilson
Debbie Wilson
Kevin Wilson

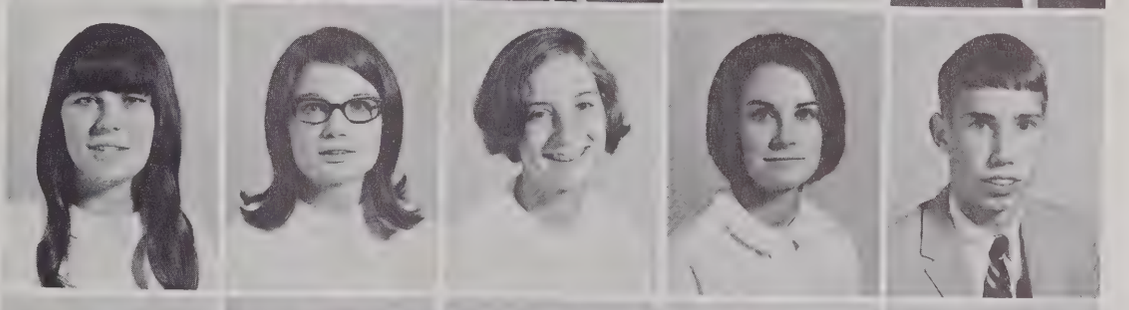

Lynn Wilson
Jean Winebar
Cindy Woodard
Donald Woodcock
Randy Woodell

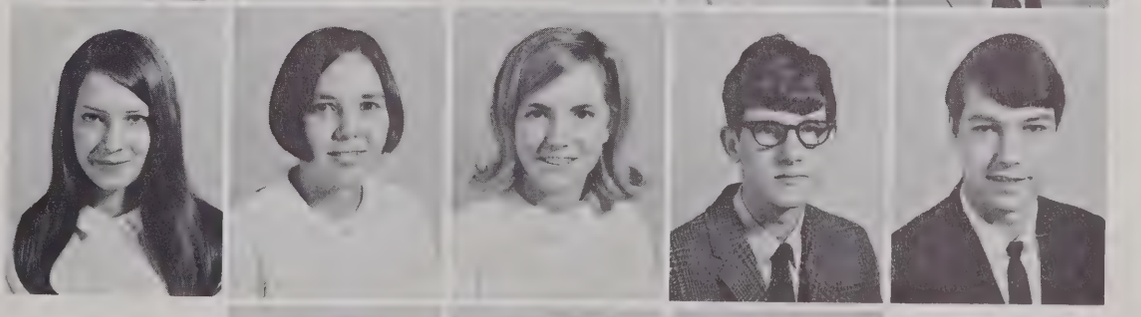

Lee Wrenn
Janet Zipper
Cathy Zopfi

A last chance
to work
together
as a class,
to plan
their gift;
Class projects,
ball games,
meetings,
Uniting the class,
Boosting school spirit—

JERRY BLAND, President; SHERRILL SINEATH, Vice-President; WINA DOWDY, Secretary.

Senior Class

• KAY DIANNE ABEYOUNIS

New Hanover High School: 2. **Hoggard High School:** 3, 4; Teacher Assistant 3; Future Teachers 3, 4; Spanish Club 3, 4; Girls' Chorus 3; Voyagers 4.

• CYNTHIA LEIGH ALEXANDER

New Hanover High School: 2; Bible Club 2; Folk Music Club 2. **Hoggard High School:** 3, 4; Art Club 3, 4; School Spirit Club 3, 4; National Honor Society 4.

• WARREN LEE AMMONS

New Hanover High School: 2; Latin Club 2; Hanover Singers 2. **Hoggard High School:** 3, 4; French Club 4; School Spirit Club 4; Basketball 3, 4; Track 3, 4; Monogram Club 4.

• ALMA ANN ANDERSON

New Hanover High School: 2; Representative 2. **Hoggard High School:** 3, 4; Spanish Club 3, 4.

• BEATTIE JANE ANDERSON

New Hanover High School: 2; Art Club 2; Spanish Club 2; School Spirit Club 2. **Hoggard High School:** 3, 4; Art Club 3, 4; French Club 3; School Spirit Club 3, 4.

• JAMES WILLIAM ANDERSON

New Hanover High School: 2; Concert Band 2; Cross-Country Track 2. **Hoggard High School:** 3, 4; Concert Band 3, 4; Golf Team 3, 4; School Spirit Club 4; Dance Band 4; **Venture** Staff 4.

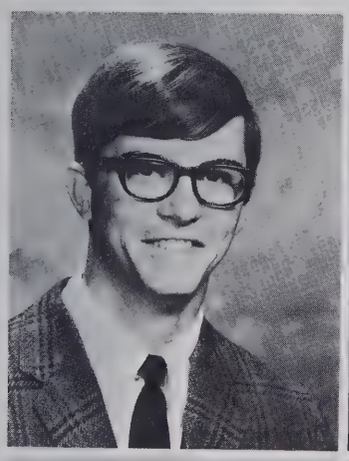
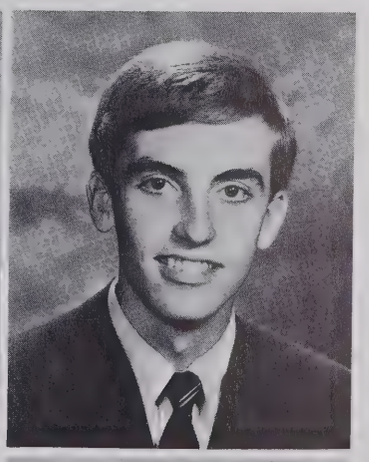

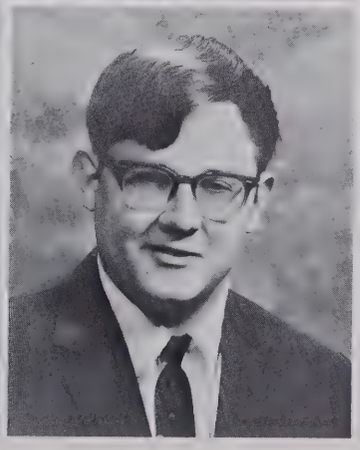

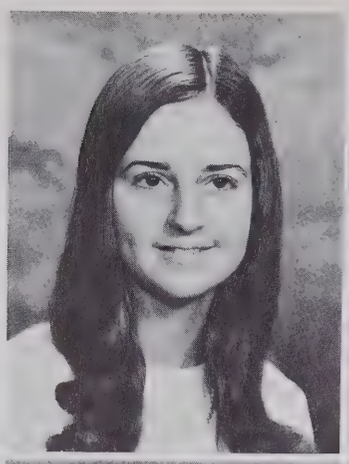

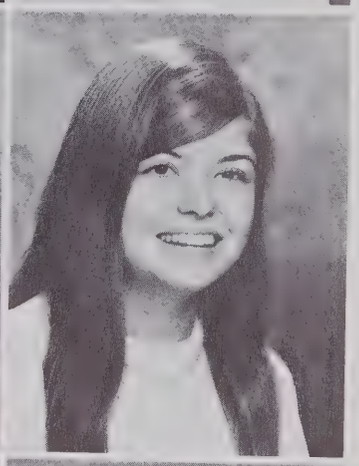
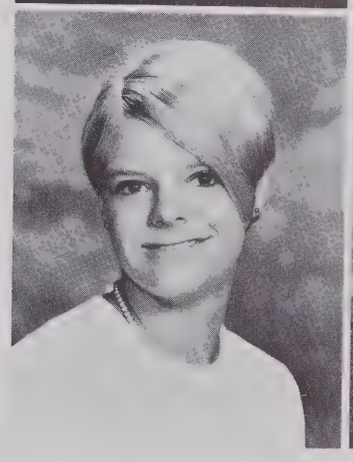
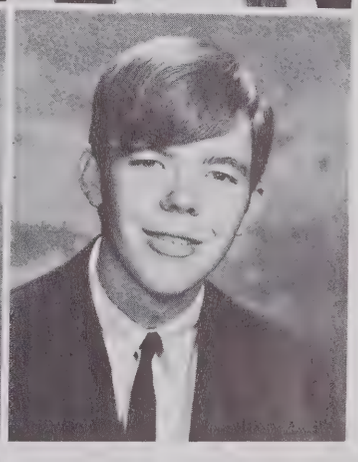

• ROBERT ALLEN ANDERSON

New Hanover High School: 2. **Hoggard High School:** 3, 4.

• WILLIAM FILMORE ANDERSON

New Hanover High School: 2; Spanish Club 2; **Hoggard High School:** 3, 4; School Spirit Club 3, 4; Interact Club 3, 4; Social Marshal 4; Department of Order 4; Baccalaureate Usher 3; Graduation Commencement Usher 3.

• CONSTANCE ANTIONETTE ATKINSON

Williston Senior High School: 2, 3; Future Homemakers 2; Humanities Club 3; Girls' Chorus 2, 3; National Honor Society 3. **Hoggard High School:** 4.

• MICHAEL ATKINSON

New Hanover High School: 2. **Hoggard High School:** 3, 4; National Honor Society 4.

• JERRY LETTS BACKUS

New Hanover High School: 2; Concert Band 2; Football 2. **Hoggard High School:** 3, 4; Concert Band 3; VICA 3, 4.

• PEGGY JARMAN BALKCUM

Clinton High School, Clinton, N. C.: 2, 3; Tri-Hi-Y Club 2; Drama Club 2, 3; Pep Club 2, 3; Chorus 2, 3; Special ensemble 2, 3. **Hoggard High School:** 4; Voyagers 4.

• LARRY ALLEN BARNES

New Hanover High School: 2. **Hoggard High School:** 3, 4; DECA 4.

• MARION FRANCIS BARNHILL

New Hanover High School: 2; Marching Band 2; Concert Band 2. **Hoggard High School:** 3, 4: Dance Band 3, 4; Marching Band 3, 4; Concert Band 3, 4; Special Ensemble 3, 4; Latin Club 3.

• EDWINA WARTERS BATSON

New Hanover High School: 2; Future Homemakers 2; National Thespians 2. **Hoggard High School:** 3, 4; Future Homemakers 3; Future Teachers 3, 4; French Club 3, 4.

• MARTHA ELLEN BATSON

New Hanover High School: 2. **Hoggard High School:** 3, 4; Bulletin Board Committee 3; Art Club 4; School Spirit Club 4.

• BARBARA JEAN BEAR

New Hanover High School: 2; Spanish Club 2; School Spirit Club 2; Homeroom Chairman 2. **Hoggard High School:** 3, 4; **SAGA** Staff 3, 4; Quill and Scroll 3, Treasurer 4; Spanish Club 3, 4; School Spirit Club 3; Civinettes 3, 4; Sailing Club 4; Representative 4; Telephone Directory 4; National Honor Society 4.

• WILLIAM BENJAMIN BEERY IV

New Hanover High School: 2; Amateur Radio Club 2. **Hoggard High School:** 3, 4; Lab Assistant 4; **Venture** Staff 4; Radio and Electronics Club 4; Interact 3, 4.

• LARRY STEVEN BELLAMY

Williston Senior High School: 2, 3. **Hoggard High School:** 4.

• LINDA ALLYN BENNETT

New Hanover High School: 2; Spanish Club 2; Girls' Chorus 2; School Spirit Club 2. **Hoggard High School:** 3, 4; Marching Band 3, 4, Majorette 3, 4; School Spirit Club 3, 4; Tennis Club 3, 4.

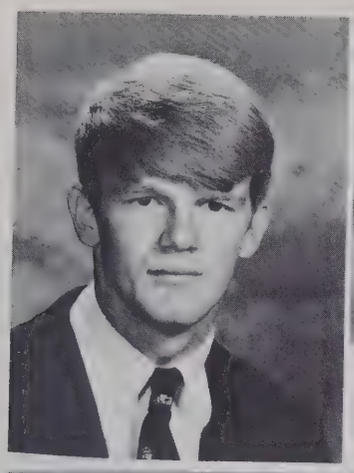

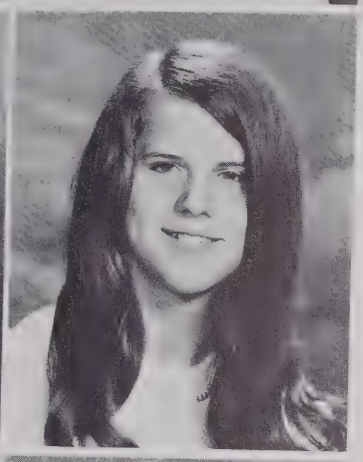
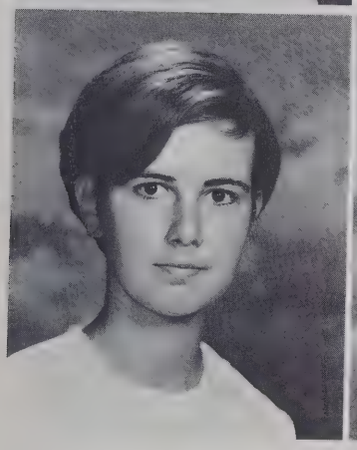
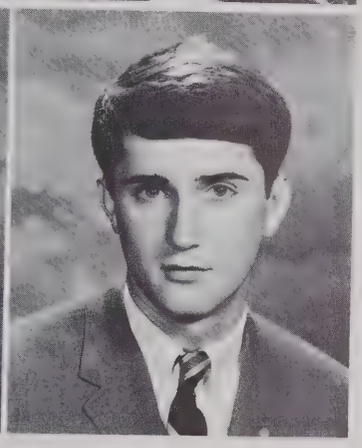

• ELLIS LEE BLANN

New Hanover High School: 2; **Wildcat** Staff 2; Thespians of Hanover 2; ROTC Band 2. **Hoggard High School:** 3, 4; Marching Band 3, 4; Concert Band 3, 4; Special Ensemble 3, 4; Quill and Scroll 3, 4; **Venture** Staff 3, 4; NJROTC 3; School Spirit Club 4; Golf Team 3.

• HERMAN BRETTON BLIZZARD

New Hanover High School: 2; Hanover Singers 2. **Hoggard High School:** 3, 4; Spanish Club 3; Voyagers 3, President 4; NJROTC 3, 4; Color Guard 4; NCO 4; School Spirit Club 4; Secretary of School Spirit 4.

• JULIA ALLEN BOATWRIGHT

New Hanover High School: 2; School Spirit Club 2; Representative 2. **Hoggard High School:** 3, 4; Office Assistant 3; Debating Club 3; Spanish Club 3; Sponsor 4; School Spirit Club 3; Keyettes 3, 4; Representative 4.

• RICHARD BORELLI

New Hanover High School: 2, 3. **Hoggard High School:** 4; VICA 4.

• BILLY CARROLL BENTON

New Hanover High School: 2. **Hoggard High School:** 3, 4.

• ROSE KATHLEEN BEST

New Hanover High School: 2; Latin Club 2; School Spirit Club 2. **Hoggard High School:** 3, 4; Latin Club Secretary 3; Humanities Club 4; Government Club 4; Bulletin Board Committee 4; School Spirit Club 3, 4.

• MARY CATHRYN BLACKMAN

New Hanover High School: 2; Marching Band 2; Concert Band 2. **Hoggard High School:** 3, 4; Marching Band 3, 4; Concert Band 3, 4; Special Ensemble 4; Radio and Electronics Club 4; National Honor Society 4.

• MARSHA EULALIA BLAKE

New Hanover High School: 2. **Hoggard High School:** 3, 4; Future Teachers 3, 4; Spanish Club 3; School Spirit Club 3.

• DEBRA VIOLA BLAND

New Hanover High School: 2; Drama Club 2. **Hoggard High School:** 3, 4; Library Assistant 3; Bible Club 3; COO 4.

• DAVID JERALD BLAND

New Hanover High School: 2; Cross-Country Track 2. **Hoggard High School:** 3, 4; Government Club 3; School Spirit Club 3; Interact Club 3, 4; Executive Department 4; Senior Class President 4; Baccalaureate Usher 3; Commencement Usher 3.

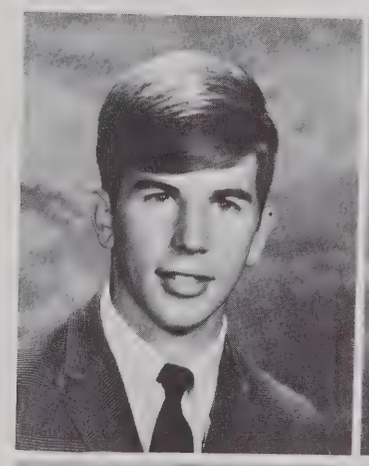

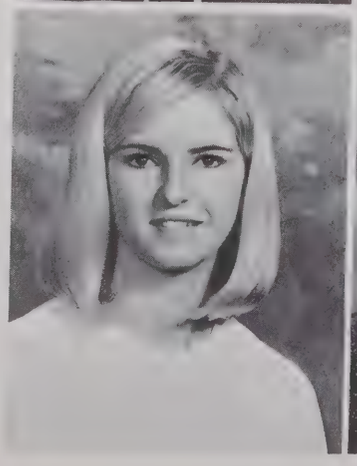
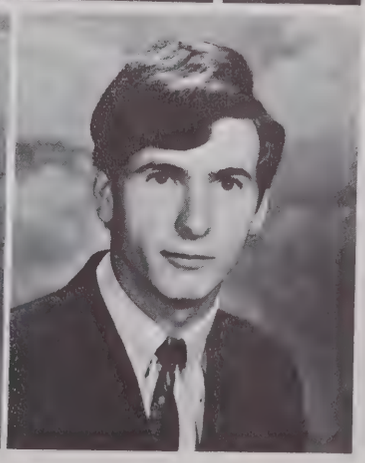

• WALLACE GIL BORNEMAN

New Hanover High School: 2. **Hoggard High School:** 3, 4; NJROTC 3, 4.

• SUSIE ANN BOST

New Hanover High School: 2. **Hoggard High School:** 3, 4; Library Assistant 3; Future Teachers 4; School Spirit Club 4.

• JERRIE MARIE BOSTIC

New Hanover High School: 2; Representative 2. **Hoggard High School:** 3, 4; Art Club 4; Future Homemakers 4; Future Teachers 4; Government Club 4; Latin Club 4; Spanish Club 4.

• DEBORAH ELAINE BOWEN

New Hanover High School: 2; **Wildcat** Staff 2. **Hoggard High School:** 3, 4; Bible Club Vice-President 3, President 4; N. C. Bible Club Association President 3; **Venture** Staff, Advertising Manager 3, Business Manager 4.

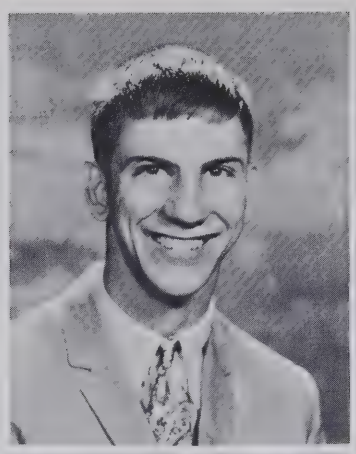

Senior Janet Huband pauses from note taking in English to think of graduation.

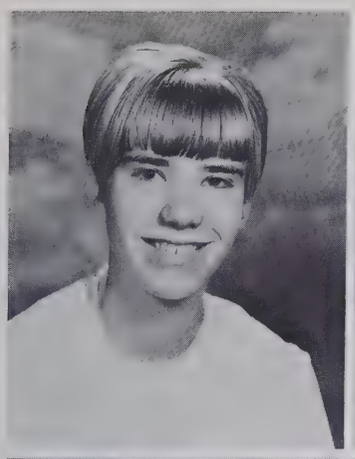

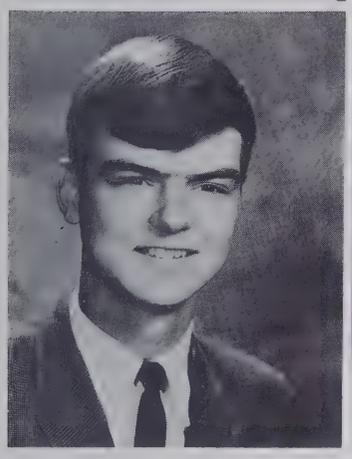

• KENNETH FRANKLIN BROCK

James Kenan High School, Kenansville, N. C.: 2; Football 2; Baseball 2; Monogram 2. **Hoggard High School:** 3, 4; Football 3, 4; Monogram 3, 4; Interact Club 3, 4.

• BRADLEY FORREST BROUGHTON

New Hanover High School: 2. **Hoggard High School:** 3, 4.

• ALAN MARTIN BROWN

Bladensburg High School, Bladensburg, Maryland: 2, 3. **Hoggard High School:** 4.

• DEBORAH WHITAKER BROWN

New Hanover High School: 2; School Spirit Club 2; Keyettes 2; Social Marshal 2. **Hoggard High School:** 3, 4; Sponsor 4; School Spirit Club 3, 4; Keyettes Treasurer 3, President 4; Cheerleader, Head Junior Varsity 3; Steering Committee 3; Representative 3; Secretary of Public Relations 4; National Honor Society 4.

• EDMUND ROGERS BROWNING

New Hanover High School: 2. **Hoggard High School:** 3, 4.

• KATHY LEE BUFFALOE

New Hanover High School: 2; Latin Club 2. **Hoggard High School:** 3, 4; Library Assistant 4; Drama Club 3; Humanities Club 4; Spanish Club 4; School Spirit Club 4.

• JUDY ANN BOWEN

New Hanover High School: 2. **Hoggard High School:** 3, 4; VICA 3, 4.

• GLORIA BELINDA BRINKLEY

Williston Senior High School: 2. **Hoggard High School:** 3, 4; Art Club 4; Future Homemakers 4.

• THOMAS BRINSON

New Hanover High School: 2; Debating Club 2; School Spirit Club 2; Golf Team 2; Monogram Club 2; ROTC 2. **Hoggard High School:** 3, 4; Golf Team 3, 4.

• MIRIAM HOLLADAY BROADFOOT

New Hanover High School: 2; Spanish Club 2; School Spirit Club 2. **Hoggard High School:** 3, 4; Spanish Club 3, 4; School Spirit Club 3, 4.

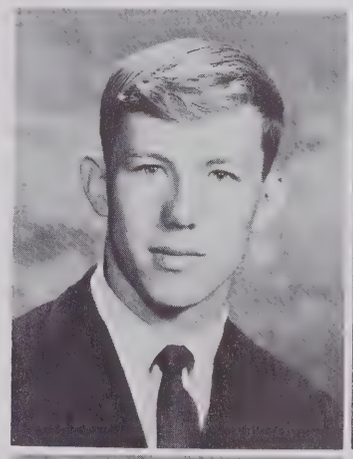
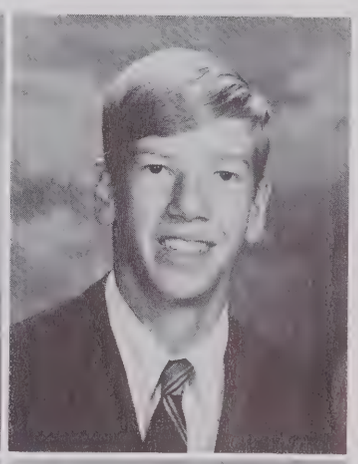
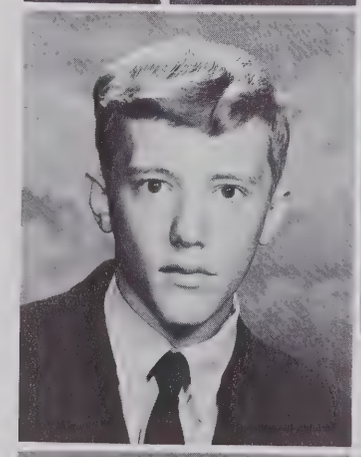
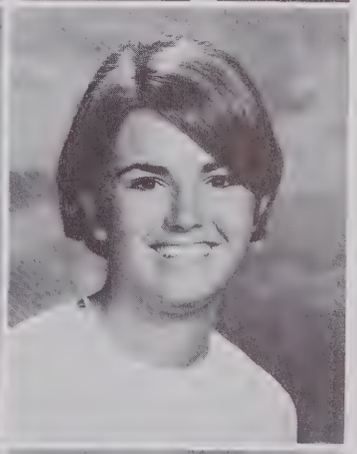

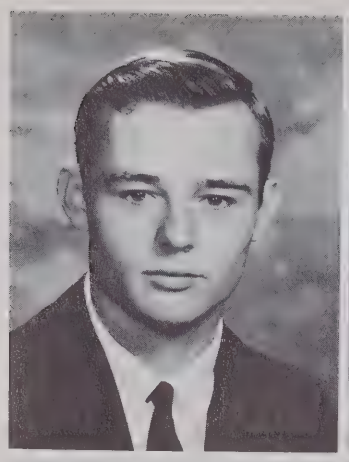
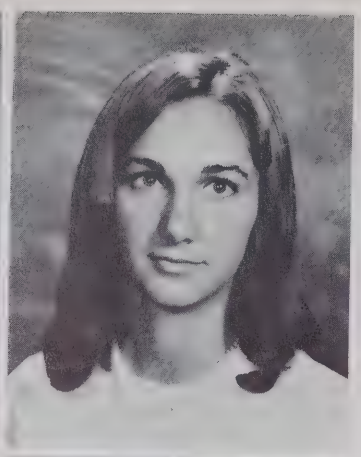
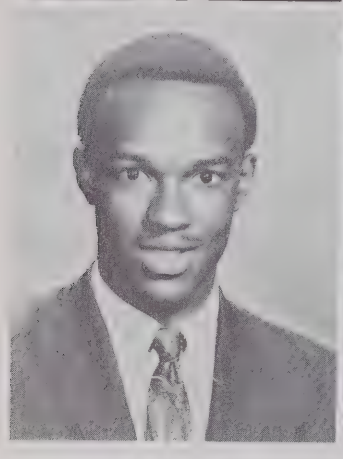
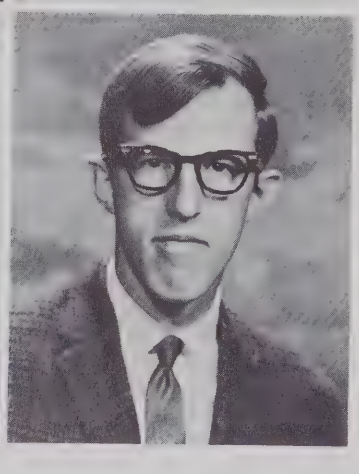

• DANIEL DAVID CAMERON, JR.

New Hanover High School: 2; French Club 2. **Hoggard High School:** 3, 4; Art Club 3, 4; Drama Club 4; French Club Vice-President 3; Interact Club 3, 4; Baccalaureate Usher 3.

• ELMER EDWARD CAMPBELL

Williston Senior High School: 2, 3; Marching Band 2, 3; Concert Band 2, 3; Special Ensembles 2, 3; Baseball 2; Student Bus Driver 2. **Hoggard High School:** 4; Concert Band 4.

• JAMES EDWARD CARL

New Hanover High School: 2; Marching Band 2; Concert Band 2; Radio and Electronics Club 2. **Hoggard High School:** 3, 4; Marching Band 3, 4; Concert Band 3, 4; Dance Band 3; Special Ensembles 3, 4.

• TERRY GENE CARROLL

New Hanover High School: 2; ROTC 2. **Hoggard High School:** 3, 4; NJROTC 3, 4; Officers Club 3, 4; VICA 3.

• MARY JOSEPHINE CASEY

New Hanover High School: 2; Concert Band 2; Marching Band 2; Homeroom Chairman 2. **Hoggard High School:** 3, 4; Concert Band 3; Majorette 3; School Spirit Club 4; Representative 4.

• GEORGE HARRIS CHADWICK

New Hanover High School: 2; Spanish Club 2. **Hoggard High School:** 3, 4; School Spirit Club 3; Key Club 3, 4; Baccalaureate Usher 3; Commencement Usher 3.

• BILLY RAY BUMBY

New Hanover High School: 2. **Hoggard High School:** 3, 4; Color Guard 4; Officers Club 4; NCO Club 4.

• BARBARA JEAN BURDETTE

New Hanover High School: 2. **Hoggard High School:** 3, 4.

• JAMES ROBERT BUTLER, JR.

Williston Senior High School: 2, 3; Audio-Visual Club 2; Dance Band 2, 3; Marching Band 2, 3; Concert Band 2, 3; Spanish Club 2; ROTC 3; Drill Team 3; Rifle Team 3; Tri-Hi-Y Club 3; VICA 2. **Hoggard High School:** Bulletin Board Committee 4.

• HUGH THOMAS CALDWELL, JR.

New Hanover High School: 2; French Club 2; School Spirit Club 2. **Hoggard High School:** 3, 4; French Club 3.

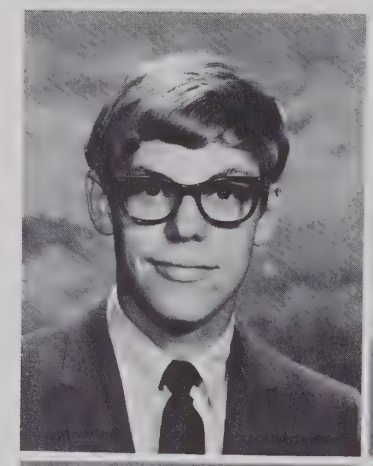
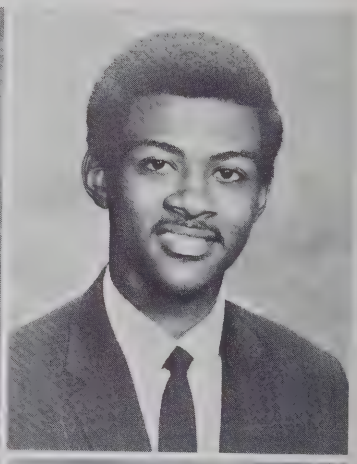
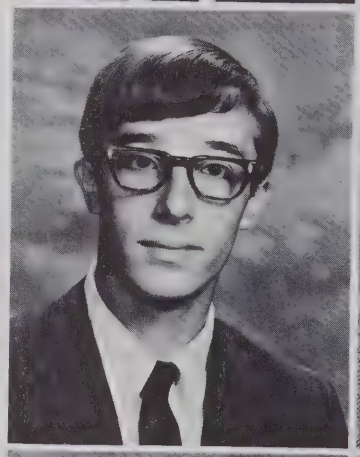
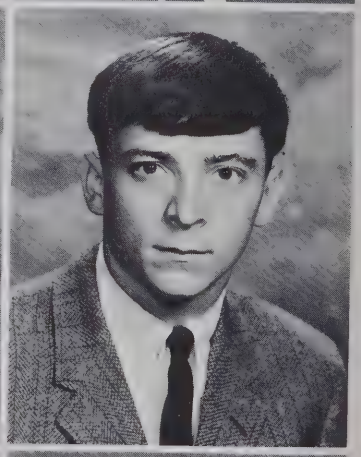

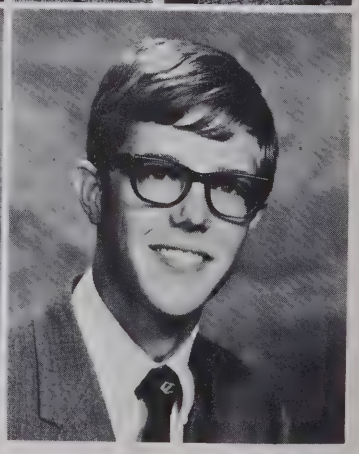

• PATRICIA ANNETTE CLARK

New Hanover High School: 2. **Hoggard High School:** 3, 4.

• THOMAS EDWARD COFER

New Hanover High School: 2; Spanish Club 2; School Spirit Club 2. **Hoggard High School:** 3, 4; Humanities Club 4; Spanish Club 3.

• BEATRICE ANN COLLINS

New Hanover High School: 2. **Hoggard High School:** 3, 4; Future Teachers 4.

• DANNY LYNN CONNER

New Hanover High School: 2; Spanish Club 2; School Spirit Club 2; Baseball 2; Representative 2. **Hoggard High School:** 3, 4; Government Club 4; School Spirit Club 3; Baseball 3, 4; Monogram 4; DECA 4.

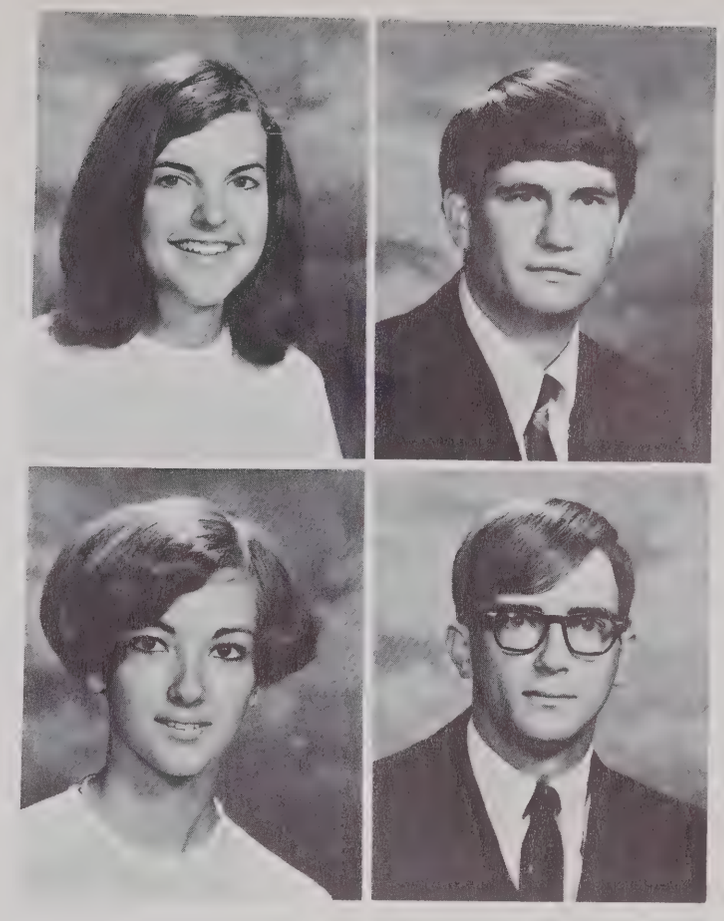

• MARILYN ELAINE CONWAY

T. R. Robinson High School, Tampa, Florida: 2; Latin Club 2; American Field Service 2; Knightettes 2; Latin Honor Society 2. **Hoggard High School:** 3, 4; **Venture** Staff, Exchange Editor 3, Feature Editor 4; School Spirit Club 3.

• SELAH DABNEY CORBETT

New Hanover High School: 2; Office Assistant 2; Latin Club 2; Spanish Club 2; Representative 2. **Hoggard High School:** 3, 4; Library Assistant 3, 4; Drama Club 4; School Spirit Club 3.

• THARIA BELLE CORBETT

New Hanover High School: 2; Spanish Club 2. **Hoggard High School:** 3, 4; Future Homemakers 3; Spanish Club 3, 4; National Honor Society 3, 4; Tri-Hi-Y 3, 4.

• KAREN ARGIE COSTELLO

New Hanover High School: 2; Future Homemakers 2; French Club 2; School Spirit Club 2. **Hoggard High School:** 3, 4; Art Club 4; French Club 3, 4; School Spirit Club 3, 4.

• JAMES DARRELL COX

New Hanover High School: 2; Debating Club 2; Representative 2. **Hoggard High School:** 3, 4; Debating Club 3; National Honor Society 3, 4; Interact Club 3, 4; Football Manager 3, 4; Monogram Club 3, 4; Representative 3; Department of Order 3, 4.

• STEPHEN ROBERT CRAFT

New Hanover High School: 2; Latin Club 2. **Hoggard High School:** 3, 4; Debating Club 3; Government Club 3; Spanish Club 3, 4; NJROTC 3; Color Guard 3; School Spirit Club 3.

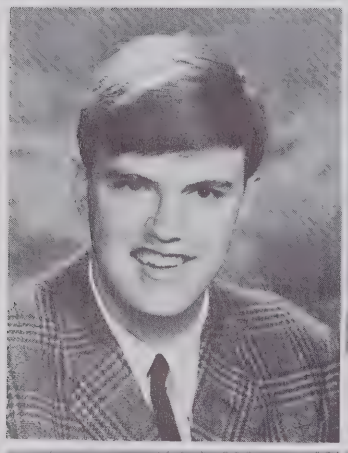

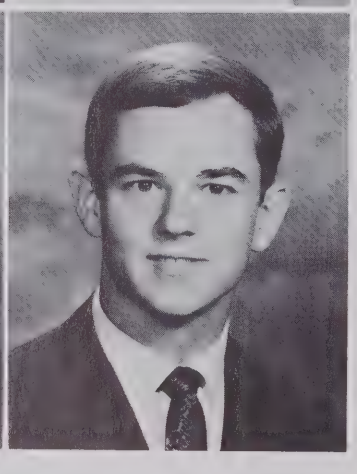

• TERESA ANN CRISER

New Hanover High School: 2. **Hoggard High School:** 3, 4; Bible Club 3, 4; Spanish Club 3, 4.

• REBECCA PEYTON CRITTENDEN

New Hanover High School: 2; Spanish Club 2; School Spirit Club 2; Representative 2. **Hoggard High School:** 3, 4; **SAGA** Staff 3, 4; Quill and Scroll 3, 4; Spanish Club 3, 4; School Spirit Club 3; Civinettes 3, President 4; Sailing Club 4; National Honor Society 4.

• AUSTIN SCOTT CROMATIE

New Hanover High School: 2. **Hoggard High School:** 3, 4; School Spirit Club 3, 4; Golf Team 3.

• CAROLYN ELAYNE CROSBY

Williston Senior High School: 2. **Hoggard High School:** 3, 4.

• ELIZABETH ANN DANFORD

New Hanover High School: 2. **Hoggard High School:** 3, 4.

• ROBERT CONNER DAUM

New Hanover High School: 2; Latin Club 2. **Hoggard High School:** 3, 4; Government Club 3, 4; Spanish Club 3, 4; Voyagers 3, 4; National Honor Society 3, Vice-President 4; School Spirit Club 3, 4; Sailing Club 4.

The Lone Senior, Mike Floyd, is tortured by several junior boys—Hobbs Sutton, Bruce Hickman, Chris Marple, and Lynn McDonald.

• CAROL EVANGELINE DAVIS

Williston Senior High School: 2; Library Assistant 2; Girls' Chorus 2. **Hoggard High School:** 4.

• JOHN CALVIN DAVIS

New Hanover High School: 2; Debating Club 2; Spanish Club 2. **Hoggard High School:** 3, 4; School Spirit Club 3.

• SUE ELLEN DAVIS

New Hanover High School: 2; Library Assistant 2. **Hoggard High School:** 3, 4; COO 4.

• DEBORAH ANN DEAL

New Hanover High School: 2. **Hoggard High School:** 3, 4; Art Club 4; Library Assistant 4.

• LARRY WAYNE DILLON

New Hanover High School: 2. **Hoggard High School:** 3, 4; VICA 3, 4.

• KATHERINE KRAMMERER DOAR

DuPont High School, Nashville, Tennessee: 2; Majorette 2; Future homemakers, Reporter and Co-Ed Correspond. 2; Pep Club 2; Art and Music Appreciation 2; Chorus 2. **Hoggard High School:** 3, 4; Majorette 4; Future Homemakers 3; **SAGA** Staff 3, 4; Quill and Scroll 3, 4.

• ROBERT WILLIAM DOBO

New Hanover High School: 2; Radio and Electronics Club 2. **Hoggard High School:** 3, 4; Drama Club 4; Drill Team 3; NCO Club 3, 4; Interact Club 3, 4; Sword Drill Team 3, 4.

• WILLIAM DOLAN, JR.

New Hanover High School: 2; Football 2; Baseball 2. **Hoggard High School:** 3, 4; Interact Club 3, 4; Football 3, 4; Baseball 3, 4; Monogram 3, 4; Department of Order 4.

• EDWINA DUKE DOWDY

New Hanover High School: 2; Drama Club 2; Spanish Club 2; Girls' Chorus 2; School Spirit Club 2. **Hoggard High School:** 3, 4; Spanish Club President 3, 4; Voyagers 3, Student Director 4; Sponsor 4; School Spirit Club 3; Keyettes 4; Representative 3; Senior Class Secretary 4; National Honor Society 4.

• JAMES JEFFREY DUDLEY

New Hanover High School: 2. **Hoggard High School:** 3, 4; School Spirit Club 3.

• FREDERICK BURR DUNN

New Hanover High School: 2; Interact Club 2; Football 2; Basketball 2. **Hoggard High School:** 3, 4; Spanish Club 3; School Spirit Club 3; Interact 3, 4; Basketball 3.

• WANDA KAY ELLIS

New Hanover High School: 2; Homeroom Chairman 2. **Hoggard High School:** 3, 4; Spanish Club 4; School Spirit Club 3.

• SANDRA LEE ELSEN

New Hanover High School: 2; Telephone Directory Committee 2. **Hoggard High School:** 3, 4; Future Homemakers 3; DECA 4; DECA Sweetheart 4.

• JANET EVANS

New Hanover High School: 2; Office Assistant 2; French Club 2; School Spirit Club 2; Representative 2; Social Marshal 2. **Hoggard High School:** 3, 4; Office Assistant 4; Drama Club 4; Debating Club 4; Humanities Club 3; School Spirit Club 3, 4; Keyettes 4; Social Marshal 4; Representative 4; Secretary School Spirit 3.

• GAIL BERNADETT EVERETT

Williston Senior High School: 2; Future Homemakers 2; Tri-Hi-Y 2; DECA 2. **Hoggard High School:** 3, 4; Future Homemakers 3; Government Club 4.

• BRUCE ROBERT FAILING

Waynesboro High School, Virginia: 2, 3; Baseball 2, 3; Basketball 2, 3; Key Club 3. **Hoggard High School:** 4.

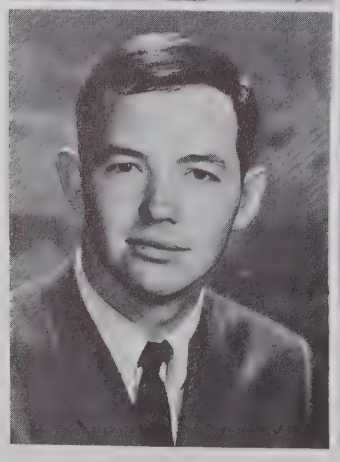

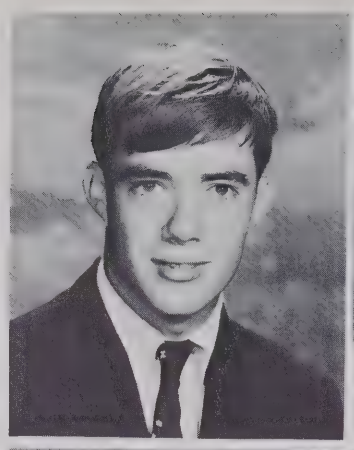
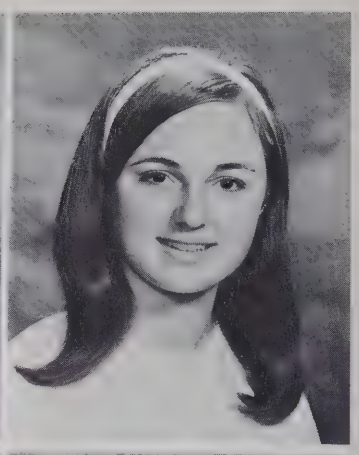

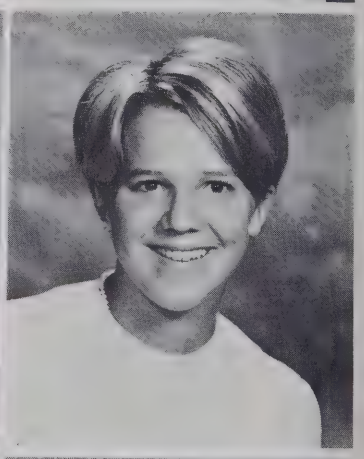

• CLYDE ERNEST FAIRCLOTH

New Hanover High School: 2, 3; ROTC 2; Track 2; DECA 3. **Hoggard High School:** 3, 4; VICA 4; Radio Station 4.

• EVA MARIE ANN FALICKI

New Hanover High School: 2. **Hoggard High School:** 3, 4. COO 3, 4; National Honor Society 4.

• THOMAS WILLIAM FARMER

New Hanover High School: 2; Glee Club 2. **Hoggard High School:** 3, 4; Drill Team 3; NCO Club 3; Officers 4; School Spirit Club 4.

• MARY HELEN FARROW

New Hanover High School: 2. **Hoggard High School:** 3, 4.

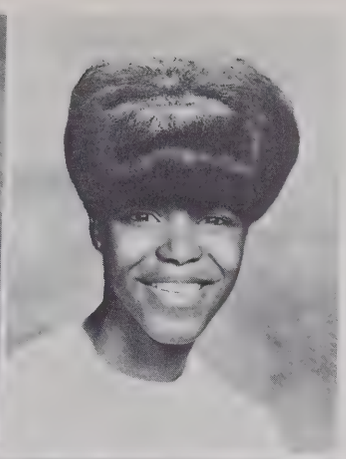

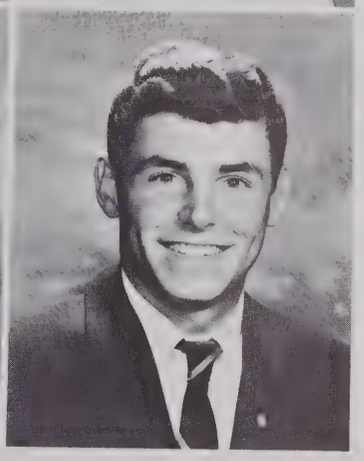

• JOHNNY WILSON FLOYD

Williston Senior High School: 2, 3. **Hoggard High School:** 4.

• JAMES MERRITT FOUSHEE

New Hanover High School: 2; Concert Band 2; Representative 2. **Hoggard High School:** 3, 4; Concert Band 3, 4; Marching Band 3; Special Ensemble 3.

• STEPHEN ELBERT FOX

New Hanover High School: 2. **Hoggard High School:** 3, 4; Football 4.

• LINDA SUE FRASER

New Hanover High School: 2; Library Assistant 2; Future Teachers 2; School Spirit Club 2. **Hoggard High School:** 3, 4; Lab Assistant 3, 4; Future Homemakers 3, 4; Future Teachers Secretary and Treasurer 3, President 4; Government Club 3; Spanish Club 3; School Spirit Club 3.

• MARGARET LAW FENSIL

New Hanover High School: 2; French Club 2; School Spirit Club 2; Cheerleader 2. **Hoggard High School:** 3, 4; Infirmary Assistant 3; Office Assistant 4; School Spirit Club 3, 4; Keyettes 3, 4; Social Marshal 4; Representative 3.

• LINDA CAROL FILLYAW

Williston Senior High School: 2, 3; Future Homemakers 2, 3; Future Teachers 2, 3. **Hoggard High School:** 4.

• FRANK EUGENE FINCANNON, JR.

New Hanover High School: 2; School Spirit Club 2. **Hoggard High School:** 3, 4; VICA 3, 4.

• DELORES FLOWERS

Williston Senior High School: 2, 3; Spanish Club 2, 3; Representative 2. **Hoggard High School:** 4.

• BETTY JEAN FLOYD

Williston Senior High School: 2; Library Assistant 2; Social Marshal 2. **Hoggard High School:** 3, 4; Library Assistant 3.

• FRANKLIN MICHAEL FLOYD

New Hanover High School: 2; Marching Band 2; Concert Band 2; Track Team 2. **Hoggard High School:** 3, 4; Marching Band 3, 4; Concert Band 3, 4; Special Ensemble 3, 4; School Spirit Club 3, 4; Interact Club 3, 4.

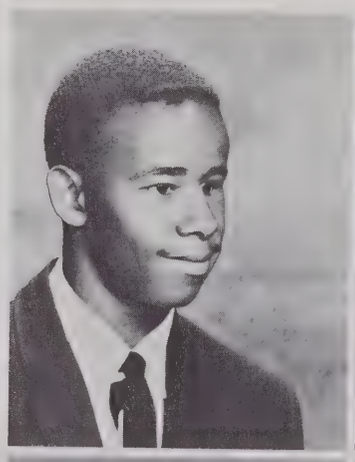

• DAVID BLAIR FRAZELLE

New Hanover High School: 2; Spanish Club 2. **Hoggard High School:** 3, 4; Government Club 4; Spanish Club 3; School Spirit Club 4.

• PRENTISS STEVEN FREEMAN

New Hanover High School: 2. **Hoggard High School:** 3, 4; Student Bus Driver 3, 4.

• LINDA FULLER

New Hanover High School: 2. **Hoggard High School:** 3, 4; **SAGA** Staff 3, 4; Quill and Scroll 3, President 4; Latin Club President 3; Sponsor 4; National Honor Society 4.

• BERNARD GAILES

Williston Senior High School: 2, 3; Marching Band 2, 3; Concert Band 2, 3; Special Ensembles 2, 3; Spanish Club 2, 3. **Hoggard High School:** 4; Concert Band 4.

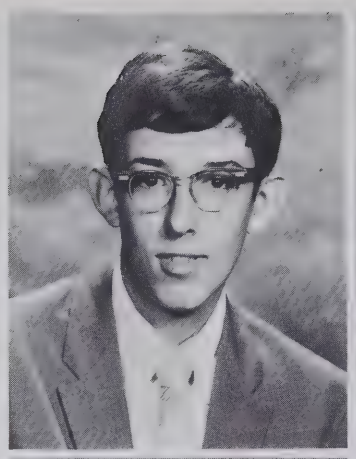

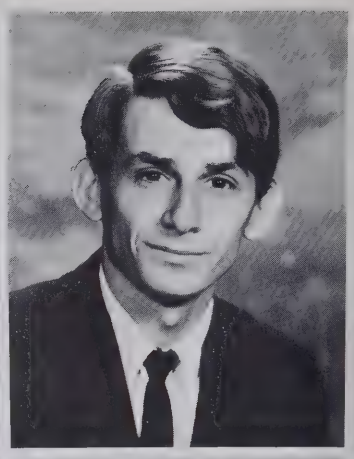

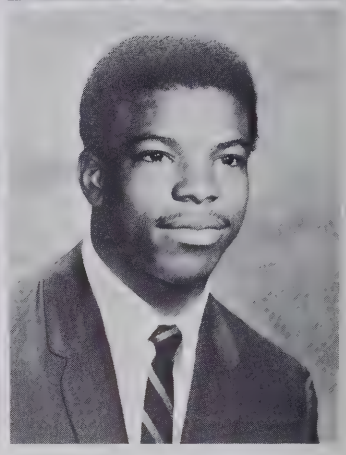

FRIENDSHIP
does not
end
with
GRADUATION

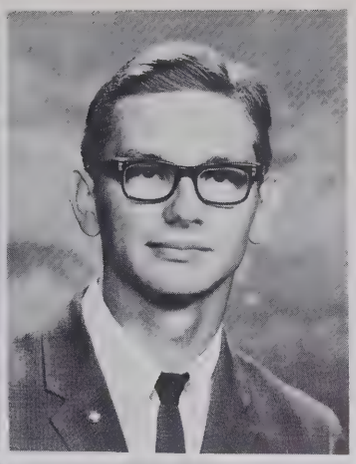

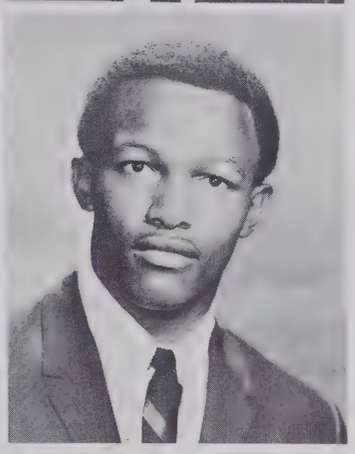

• REBECCA GLENN GEORGE

New Hanover High School: 2; French Club 2; School Spirit Club 2. **Hoggard High School:** 3, 4; Art Club 3, 4; French Club 4; School Spirit Club 3, 4

• MARTHA ELIZABETH GILLES

New Hanover High School: 2, 3. **Hoggard High School:** 4.

• DEBORAH SUSAN GIOVENITTI

New Hanover High School: 2; Art Club 2; Office Assistant 2. **Hoggard High School:** 3, 4; Art Club 3, 4; French Club 4.

• EBE WILLIAM GODWIN

New Hanover High School: 2; Key Club 2. **Hoggard High School:** 3, 4; School Spirit Club 3; Key Club 3, 4.

• LARRY VINCENT GOOTEE

New Hanover High School: 2. **Hoggard High School:** 3, 4.

• FRANK GREENE

Williston Senior High School: 2, 3; French Club 3; Tri-Hi-Y 3; Basketball 2. **Hoggard High School:** 4.

• SAMUEL WAYNE GANTT

Grimsley High, School, Greensboro, N. C.: 2, 3; Library Assistant 2, 3. **Higgard High School:** 4.

• PAUL KENNIE ELI GARNER

New Hanover High School: 2; Concert Band 2; Marching Band 2. **Hoggard High School:** 3, 4; Concert Band 3, 4; Marching Band 3, 4; Dance Band 3, 4; Percussion Ensemble 3, 4; Future Teachers 3, 4; National Honor Society 4.

• OLIVIA MARGARET GARRIS

New Hanover High School: 2. **Hoggard High School:** 3, 4; Spanish Club 3, 4; School Spirit Club 3.

• WALLACE GAYMON

Williston Senior High School: 2; French Club 2; Tri-Hi-Y 2; Football 2; Basketball 2; VICA 2. **Hoggard High School:** 3, 4; Library Assistant 4; Basketball 3, 4; Monogram 3, 4.

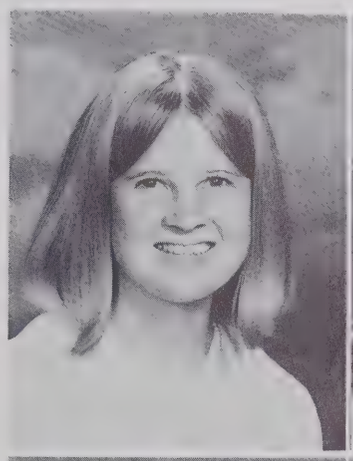

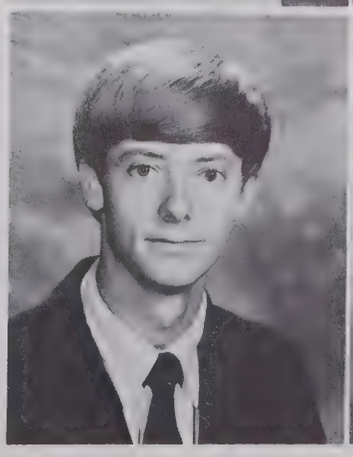
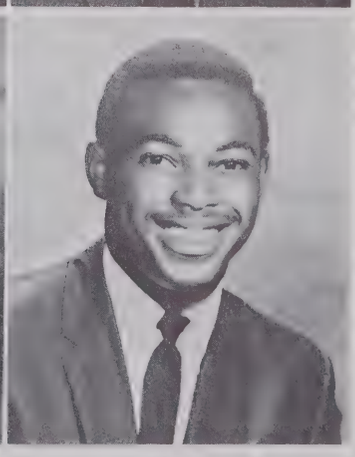

• JUDY RAYE GUNTER

Bladenboro High School, Bladenboro, N. C.: 2, 3; French Club 3; Cheerleader 2; Mixed Chorus 2, 3. **Hoggard High School:** 4; Office Assistant 4; Future Homemakers 4; Girls' Chorus 4; Drill Team 4.

• EDITH JAN GWYNN

Richlands High School, Richlands, N. C.: 2, 3; Majorette 2; Future Homemakers 2; **Crier** (School Paper) 2; School Spirit Club 2; Social Marshal 2. **Hoggard High School:** 4.

• VICKI DIANNE HAAS

New Hanover High School: 2; Art Club 2; Drama Club 2; Government Club 2; School Spirit Club 2; Representatives 2. **Hoggard High School:** 3, 4; Teacher Assistant 4; Drama Club 3; Future Teacher 4; School Spirit Club 3, 4.

• JANET FLORENCE HABENICHT

New Hanover High School: 2. **Hoggard High School:** 3, 4; Future Homemakers 3.

• MICHAEL RANDOLPH HAILEY

New Hanover High School: 2; Marching Band 2; Concert Band 2. **Hoggard High School:** 3, 4; Concert Band 3.

• FREDDIE HANKINS

Williston Senior High School: 2, 3; Spanish Club 3; National Honor Society 3; Tri-Hi-Y 3; Football 2, 3; Monogram Club 3. **Hoggard High School:** 4; Football 4; Monogram Club 4.

• IRIS DARYL GREENE

Frontier Central High School, Hamburg, New York: 2. **Saint Andrew Schools, Nassau, Bahamas:** 3. **Hoggard High School:** 4.

• GLENDA NEIL GRIMSLEY

New Hanover High School: 2; Tennis Club 2; GAA 2. **Hoggard High School:** 3, 4; Tennis Club 3.

• ELLEN LEE GRIMSTEAD

Lee High School, Huntsville, Alabama: 2, 3. **Hoggard High School:** 4.

• EMILY CAROLYN GRUELLE

New Hanover High School: 2. **Hoggard High School:** 3, 4; Lab Assistant 3; Debating Club Secretary 3; Spanish Club 3, Vice-President 4; Sponsor 4; Civinettes 4; Social Marshal Head 4; Executive Department 4; Secretary of Fine Arts 4; Handbook Cimmittee 4; DAR Good Citizen 4; National Honor Society 4.

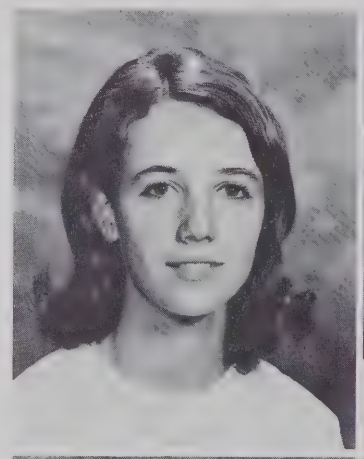

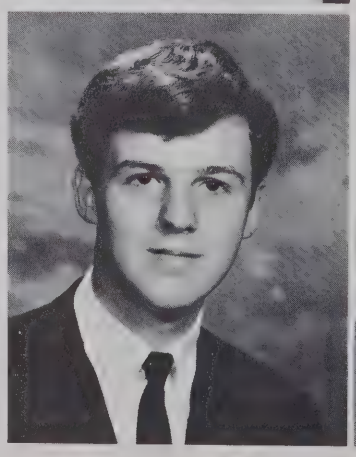
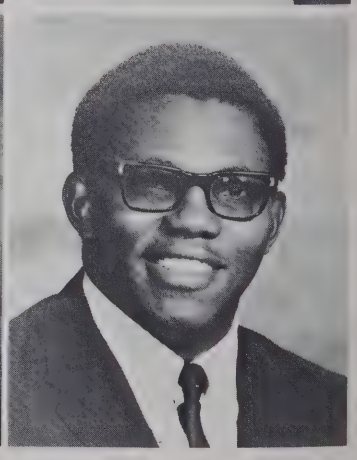

• GRACE MARY HANNAFEY

New Hanover High School: 2; Future Scientists of America Club 2. **Hoggard High School:** 3, 4.

• LOUIS HARGROVE

Williston Senior High School: 2, 3; Bulletin Board Committee 2, 3; Drill Team 2; Officers 3; NCO Club 3; Rifle Team 3; ROTC 2, 3. **Hoggard High School:** 4.

• HELEN REBECCA HARRIS

Rome Free Academy, Rome, New York: 2, 3; Youth for Christ 3, 4; Future Homemakers 2, 3. **Hoggard High School:** 4.

• LINDA FAYE HARRIS

New Hanover High School: 2. **Hoggard High School:** 3, 4; COO 4.

• MARY KIRBY HARRISS

New Hanover High School: 2. **Hoggard High School:** 3, 4; Art Club 4; Government Club 3; Spanish Club 3, 4; School Spirit Club 4; Civinettes 4; Social Marshal 4; Representative 4; National Honor Society 4.

• GWENDOLYN HAWES

New Hanover High School: 2. **Hoggard High School:** 3, 4; Future Homemakers 3.

• TRACIE DELORES HAZELTON

New Hanover High School: 2; Future Homemakers 2; GAA 2. **Hoggard High School:** 3, 4; Future Homemakers 3; Future Teachers 3, 4; DECA 4.

• KIMBYL HELSABECK

New Hanover High School: 2; Junior Varsity Cheerleader 2; Senator 2; Latin Club 2; May Court Attendant 2; School Spirit Club 2. **Hoggard High School:** 3, 4; Varsity Cheerleader 3, Head 4; School Spirit Club Secretary 3, 4; May Court Attendant 3; Varsity Sweetheart 3; National Honor Society 4; Homecoming Maid of Honor 4.

• GORDON DANIEL HENRICKSON

New Hanover High School: 2; School Spirit Club 2; Representative 2; Future Scientist 2. **Hoggard High School:** 3, 4; Debating Club 3; Government Club 4; Latin Club 3, 4; School Sprit Club 3, 4; Key Club 4.

• ABBEY JEAN HENRY

New Hanover High School: 2; Thespians of Hanover 2; Spanish Club 2; Telephone Directory Committee 2. **Hoggard High School:** 3, 4; Humanities Club 4; **SAGA** Staff 3, 4; Quill and Scroll 3, Secretary 4; Spanish Club 3, 4; Girls Drill Team 4; Civinettes 3, 4.

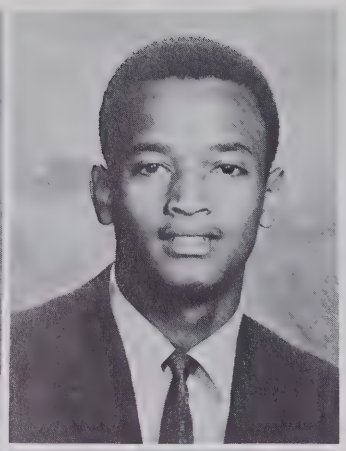

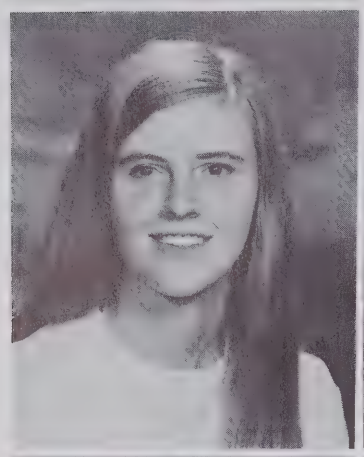

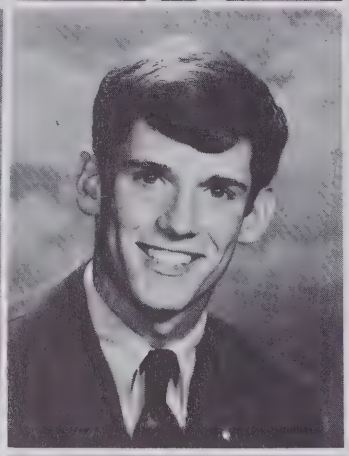

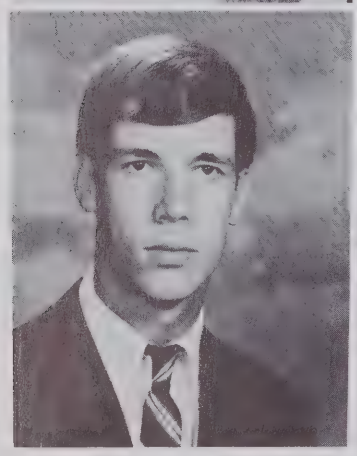

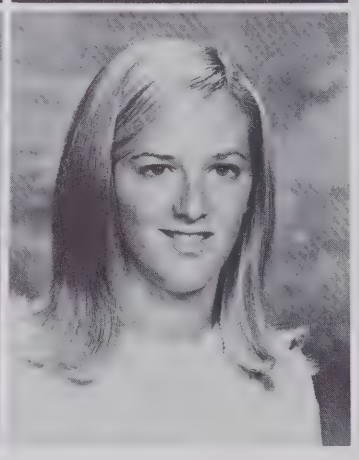

• KAY FRANCES HEWETT

Williston Senior High School: 2, 3; Future Homemakers 2. **Hoggard High School:** 4.

• WILLIAM AVANT HEYER

Williston Senior High School: 2, 3; Track 3; Lab Assistant 3; Marching Band 3; Concert Band 3; Social Marshal 3. **Hoggard High School:** 4.

• NANCY SPRAGUE HIGGINS

Memorial High School, Reading, Massachusetts: 2; Library Assistant 2; Newspaper Staff 2. **Hoggard High School:** 3, 4; Debating Club 3, 4; Drama Club 4; Girls' Chorus 3; Voyagers 4; Special Ensemble 4; National Honor Society 3, 4.

• RICHARD ERIC HIGGINS

New Hanover High School: 2. **Hoggard High School:** 3, 4; **Venture** Staff 4; Key Club 3, 4; Basketball 3; Baseball 3, 4; Baccalaureate Usher 3.

• JAMES BURNETTE HINES

New Hanover High School: 2. **Hoggard High School:** 3, 4.

• MARGARET SUSAN HINES

New Hanover High School: 2. **Hoggard High School** 3, 4; Humanities Club 4; Spanish Club 3, 4; School Spirit Club 3, 4; Social Marshal 3, 4.

"Oh, this is what the library is for!"

• WILLIAM WARREN HINTON, JR.

New Hanover High School: 2; Interact Club 2; Golf Team 2. **Hoggard High School:** 3, 4; Interact Club 3, 4; Basketball 3; Golf Team 3, 4.

• HARRY PAYNE HOBBS, JR.

New Hanover High School: 2; Football 2. **Hoggard High School:** 3, 4; Football 3, 4; Letterman Club 3, President 4; **Venture** Photographer 3, Head Photographer 4; Quill and Scroll 4.

• LARRY JULIUS HOBBS

New Hanover High School: 2; Wrestling Team 2. **Hoggard High School:** 3, 4; Golf Team 3, 4; Track Team 4.

• MARY BEVERLY HODGES

Hamlet High School, Hamlet, N. C.: 2, 3. **Hoggard High School:** 4.

• ROBERT EUGENE HOGAN

New Hanover High School: 2. **Hoggard High School:** 3, 4.

• DANNY LEE HOLLAND

New Hanover High School: 2; Debating Club 2; Golf Team 2. **Hoggard High School:** 3, 4; Office Assistant 3; School Spirit Club 3; Golf Team 3, 4.

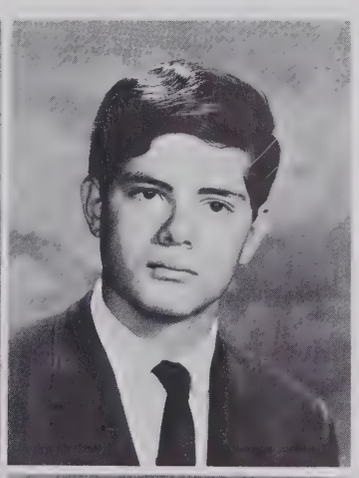

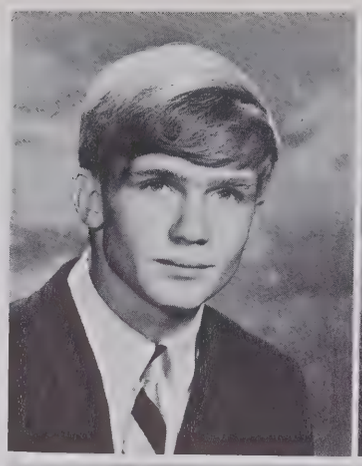
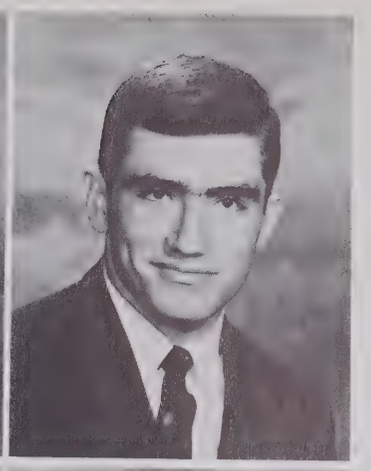
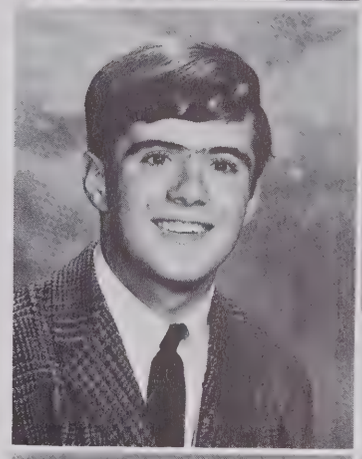

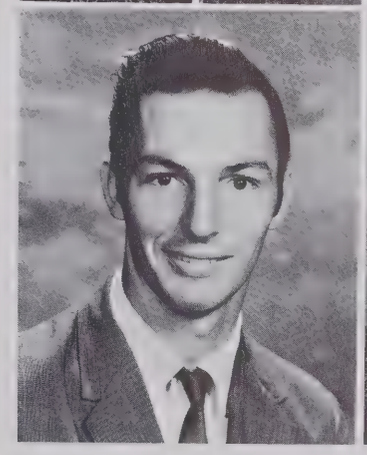
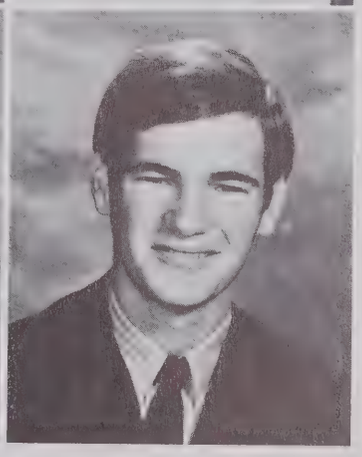

• JOSEPH WILLIAM HOLLAND

New Hanover High School: 2. **Hoggard High School:** 3, 4; Student Bus Driver 3, 4; VICA 3.

• ASHBY EUGENE HOLSTON

New Hanover High School: 2. **Hoggard High School:** 3, 4.

• LINDA DALE HOLT

New Hanover High School: 2. **Robert E. Fitch Senior High School, Groton, Connecticut:** 3; Library Assistant 3; Future Homemakers 3; Office Assistant 3. **Hoggard High School:** 4; Library Assistant 4; French Club 4.

• PENNY WATKINS HOUSE

New Hanover High School: 2; Bible Club 2; Girls' Chorus 2. **Hoggard High School:** 3, 4; Bible Club 3, 4; Future Homemakers 3; DECA 3, 4.

• PATRICIA ANN HOWARD

Christana Senior High School, Newark, Delaware: 2. **Granby High School, Norfolk, Virginia:** 3. **Hoggard High School:** 4.

• DIANE GAINES HOWERTON

New Hanover High School: 2; French Club 2; School Spirit Club 2; GAA 2. **Hoggard High School:** 3, 4; French Club 3; Drill Team 4; School Spirit Club 3, 4.

• WILLIAM DANIEL HOYT

Joseph Case High School, Swansea, Massachusetts: 2. **New Hanover High School:** 2. **Hoggard High School:** 3, 4; Key Club 3, 4; Keyettes Sweetheart 4; Football 3; Basketball 3; Monogram 3, 4; Representative 4.

• JANET CAROL HUBAND

New Hanover High School: 2; Spanish Club 2; Girls' Chorus 2. **Hoggard High School:** 3, 4; Lab Assistant 4; Spanish Club Secretary 3, 4; Voyagers 3, 4; Special Ensemble 4; National Honor Society 3, Secretary 4; School Spirit Club 3.

• VIRGINIA ELLEN HUDSON

New Hanover High School: 2; Spanish Club 2; Future Nurses 2. **Hoggard High School:** 3, 4; Bible Club 3; Spanish Club 4.

• SARA CAROLE HUGHES

New Hanover High School: 2; French Club 2; School Spirit Club 2. **Hoggard High School:** 3, 4; School Spirit Club 3, 4; Keyettes 3, Treasurer 4; Cheerleader, Junior Varsity 3, Varsity 4.

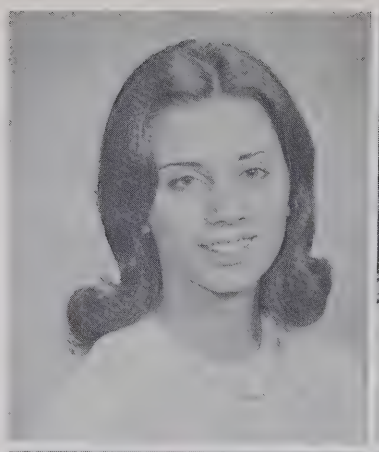
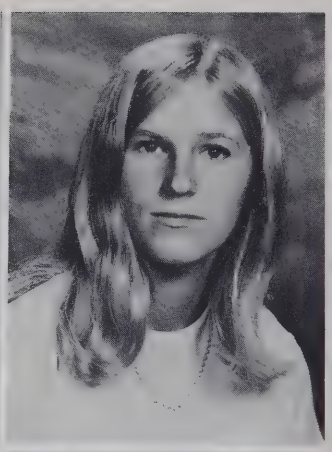
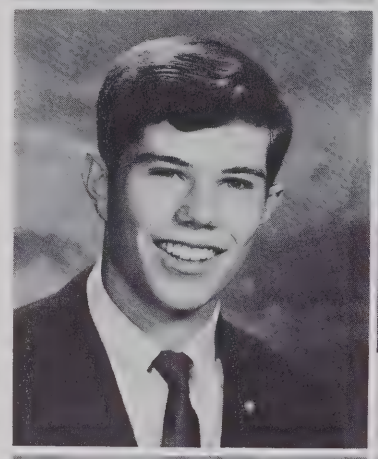
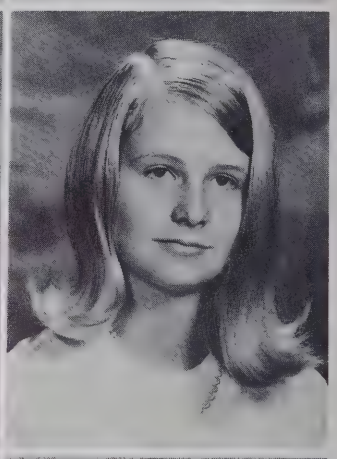

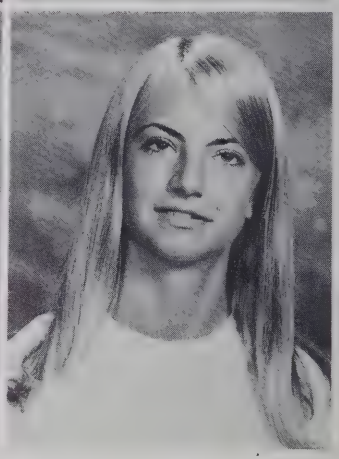

• FREDA ONDRA HUMPHREY

Williston Senior High School: 2, 3; Girls' Chorus 2; Tri-Hi-Y 3. **Hoggard High School:** 4; Tri-Hi-Y President 4.

• REBECCA ANN HUMPHREY

New Hanover High School: 2. **Hoggard High School:** 3, 4; Lab Assistant 4; National Honor Society 3, 4; Future Homemakers 3.

• SAM HENRY INGRAM

Wallace-Rose Hill High School, Wallace, N. C.: 2. **Hoggard High School:** 3, 4.

• LINDA COBB ISLEY

New Hanover High School: 2; French Club 2; School Spirit Club 2. **Hoggard High School:** 3, 4; French Club 3; School Spirit Club 3; DECA 4.

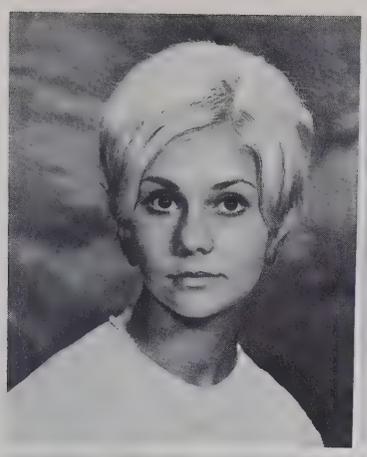

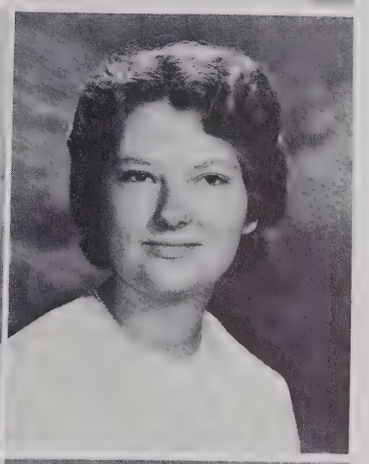

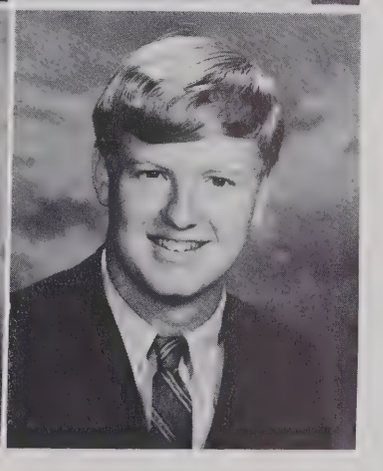

• DONNA BAILEY JACKSON

New Hanover High School: 2; Art Club 2. **Hoggard High School:** 3, 4; Art Club 3, 4.

• JOYCE ELIZABETH JACKSON

Williston Senior High School: 2, 3; Future Homemakers 2; Representative 2. **Hoggard High School:** 4.

• GERALD THOMAS JAMES

Williston Senior High School: 2, 3. **Hoggard High School:** 4.

• NORA ELLEN JAMES

New Hanover High School: 2. **Hoggard High School:** 3, 4.

• MICHAEL ERIC JARRELL

New Hanover High School: 2. **Hoggard High School:** 3, 4; Library Assistant 3, 4; Drama Club 4; School Spirit Club President 4; Golf Team 4; Representative 4.

• RALPH MURRAY JOHNSON

New Hanover High School: 2. **Hoggard High School:** 3, 4; Library Assistant 4; Concert Band 4; Special Ensemble 4; School Spirit Club 4; Radio Station 4; Dance Band 4.

• ROSS JOHNSON

New Hanover High School: 2. **Hoggard High School:** 3, 4; Spanish Club 3; Keyettes 4; Student Body Officer 3, 4; Executive Department 3, 4; DECA 4.

• WANDA ANNETTE JOHNSON

Williston Senior High School: 2, 3; Bulletin Board Committee 2; Majorette 2, 3; Future Homemakers 2, 3; Future Teachers 2, 3; French Club 2, 3; Girls' Chorus 3. **Hoggard High School:** 4; Girls' Drill Team 4.

• BERNARD JONES

Williston Senior High School: 2, 3; Basketball 2; Football 3. **Hoggard High School:** 4.

• KEVIN DAVID JONES

New Hanover High School: 2. **Hoggard High School:** 3, 4; Art Club 4; Government Club 3; Spanish Club 3, 4; National Honor Society 3, 4; School Spirit Club 4; Interact Club 4; Representative 4.

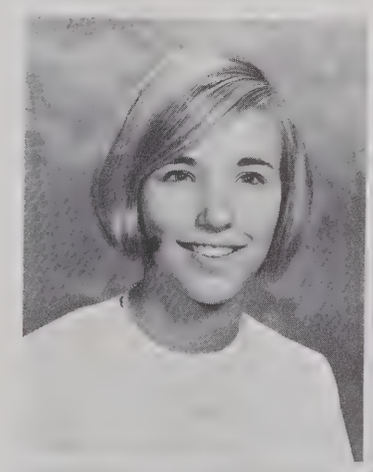

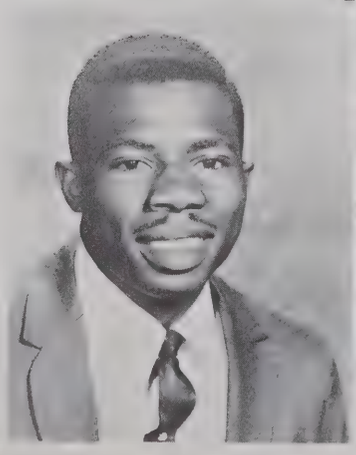
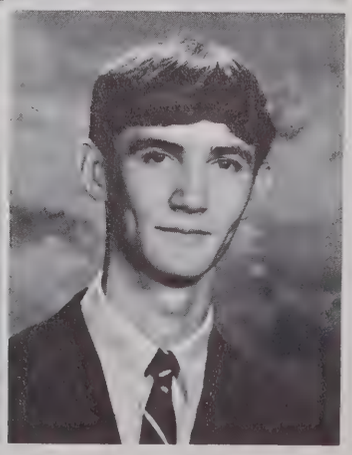

• ROLAND LOUIS JONES

New Hanover High School: 2, 3; Student Union Assistant 2; Office Assistant 3. **Hoggard High School:** 4.

• MARY ELIZABETH KEENAN

Long Beach High School, Long Beach, Mississippi: 2. **Hoggard High School:** 3, 4; Debating Club 3; National Honor Society 4.

• LINDA LOUISE KEGAL

New Hanover High School: 2; Library Assistant 2; French Club 2; School Spirit Club 2. **Hoggard High School:** 3, 4; Art Club 4; Government Club 4; French Club 3; School Spirit Club 3, 4; Representative 4.

• AMELIA ALLISON KEITH

New Hanover High School: 2; Marching Band 2; Homeroom Chairman 2. **Hoggard High School:** 3, 4; Concert Band 3, 4; Special Ensembles 3, 4; Majorette 3, Head 4; School Spirit Club 4.

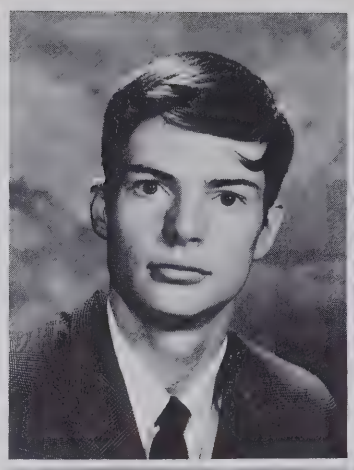

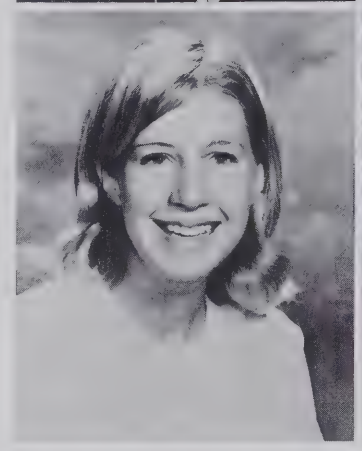

"I love seniors,"
recites junior Rhonda Hoyt.

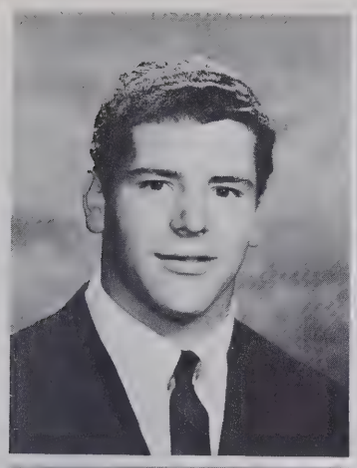

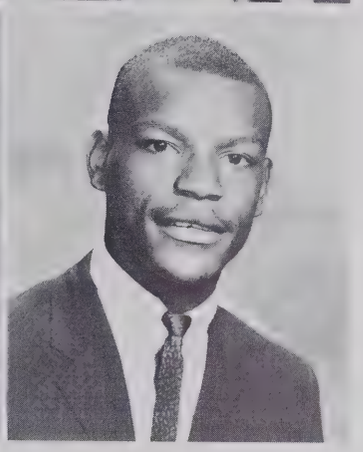

• JOYCE LACROIX

New Hanover High School: 2. **Hoggard High School:** 3, 4; Radio and Electronics Club 4.

• TIMOTHY JAMES LAMPROS

Sanford Naval Academy, Sanford, Florida: 2, 3. **Hoggard High School:** 4.

• FRANK HARDEN LANE

New Hanover High School: 2. **Hoggard High School:** 3, 4; Dance Band 4; Marching Band 4; Concert Band 4; NJROTC 4; Drill Team 4; EM Club 4; NCO Club 4; Radio and Electronics Club 4; Representative 4.

• GWENDOLYN LANGLEY

Williston Senior High School: 2, 3; National Honor Society 3. **Hoggard High School:** 4; National Honor Society 4.

• BARBARA ANN LEE

New Hanover High School: 2. **Hoggard High School:** 3, 4.

• ANITA LOUISE LeGWIN

New Hanover High School: 2; Bulletin Board Committee 2; Library Assistant 2; Future Homemakers 2; Future Teachers 2; School Spirit Club 2; Representative 2. **Hoggard High School:** 3, 4; Library Assistant 4; School Spirit Club 3; COO 4.

• DAVID WILSON KNOX

New Hanover High School: 2; Concert Band 2; School Spirit Club 2; Football 2. **Hoggard High School:** 3, 4; Concert Band 3, 4; School Spirit Club 3, 4; Interact Club 3, 4; Football 3, 4; Monogram Club 3, 4.

• ELIZABETH GRACE KORB

New Hanover High School: 2; Band Library Assistant 2; Marching Band 2; Concert Band 2; Latin Club 2; School Spirit Club 2. **Hoggard High School:** 3, 4; School Spirit Club 3; Band Library Assistant 3, 4; Marching Band 3, 4; Concert Band 3, 4; Special Ensembles 3.

• MARY LOUISE KRALY

New Hanover High School: 2; Spanish Club 2; School Spirit Club 2: **Hoggard High School:** 3, 4; School Spirit Club 3, 4.

• NORWOOD HERMAN LACEWELL

Williston Senior High School: 2. **Hoggard High School:** 3, 4; NJROTC 3, 4; Officers Club 3, 4; Football 4; Monogram Club 3, 4.

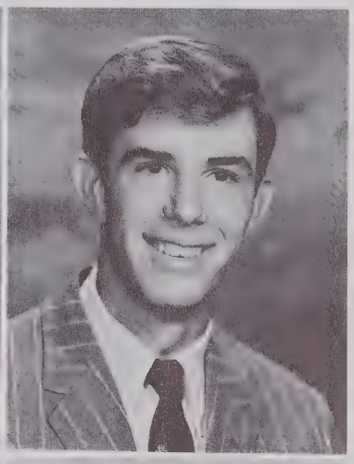
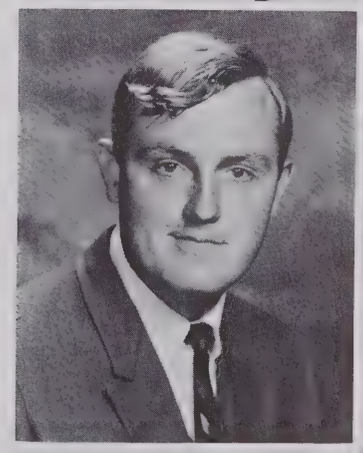

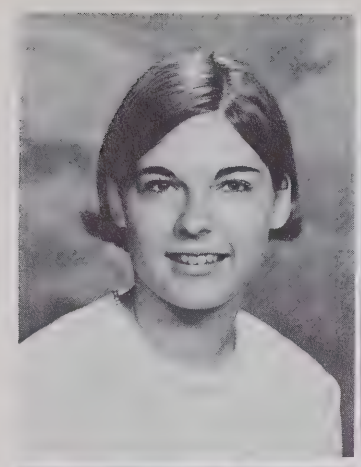
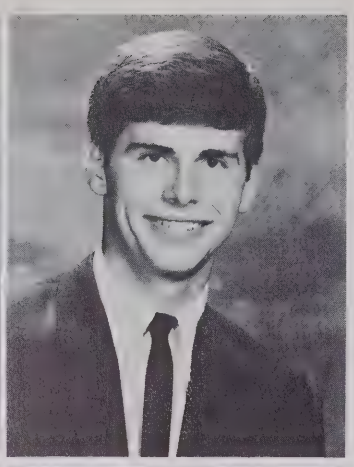
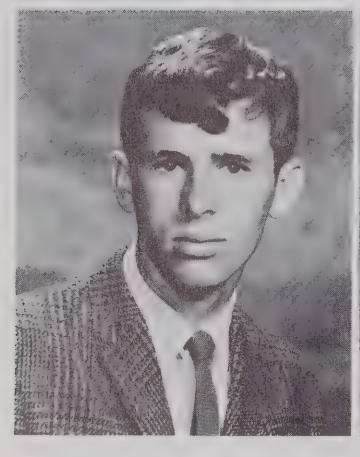
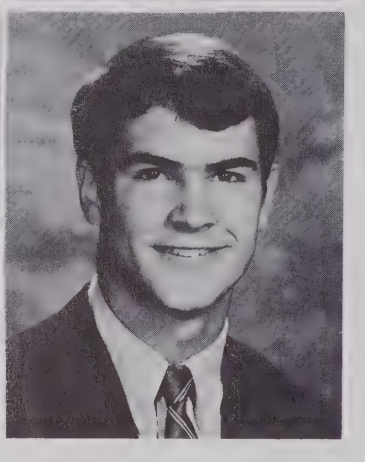

• REBECCA ANN LYERLY

New Hanover High School: 2; French Club 2; School Spirit Club 2; Future Scientists 2. **Hoggard High School:** 3, 4; Lab Assistant 3; French Club 4; School Spirit Club 3, Secretary-Treasurer 4; Civinettes Secretary 3, Secretary 4; Cheerleader Junior Varsity 3, Varsity 4; LORSE Seminar 3; National Honor Society 4.

• ARLENE LOUISE MACK

New Hanover High School: 2. **Hoggard High School:** 3, 4; Library Assistant 4; Bible Club 4; School Spirit Club 4; Tri-Hi-Y 4; VICA 4.

• MARCIA ANNETTE MACRAE

Williston Senior High School: 2, 3; Future Teachers 2, 3. **Hoggard High School:** 4.

• PATRICIA JEAN MADELEY

New Hanover High School: 2; Art Club 2. **Hoggard High School:** 3, 4; Art Club 4; Bulletin Board Committee 3; Library Assistant 4.

• ELIZABETH MAGUIRE

New Hanover High School: 2; Spanish Club 2; School Spirit Club 2. **Hoggard High School:** 3, 4; Art Club 3, 4; Future Teachers 3, 4; Spanish Club 3, 4; School Spirit Club 3, 4.

• JAMES CARL MANNING

Williston Senior High School: 2, 3. **Hoggard High School:** 4.

• CONNIE ELIZABETH LEWIS

New Hanover High School: 2. **Hoggard High School:** 3, 4; Future Teachers President 3, Secretary 4; French Club 3, 4; School Spirit Club 3.

• JAMES ANTHONY LOMBARDO

Grainger High School, Kinston, N. C.: 2, 3; Latin Club 2, 3; Pep Club 3. **Hoggard High School:** 4; French Club 4.

• MIKE FARRIS LONG

New Hanover High School: 2; Spanish Club 2; Track Team 2; ROTC 2. **Hoggard High School:** 3, 4; NJROTC 3, 4; NCO Club 3; Officers Club 4; School Spirit Club 3; Track Team 3; Monogram Club 3; Golf Team 4.

• MICHAEL ALLEN LOVEJOY

Charleston High School, Charleston, S. C.: 2. **Rivers High School, Charleston, S. C.:** 3; Key Club 3; Track Team 3. **Hoggard High School:** 4; Key Club 4.

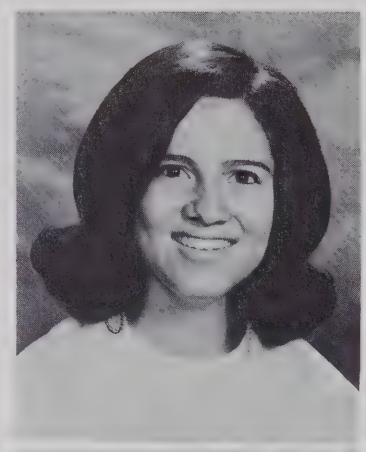
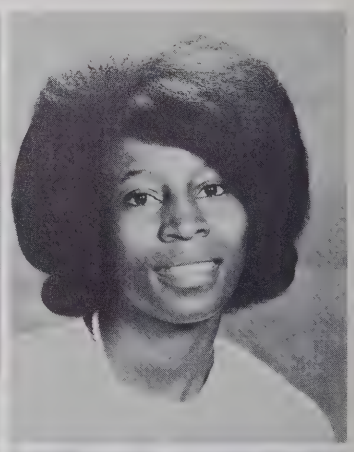

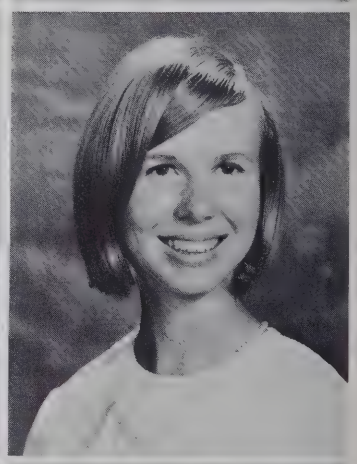

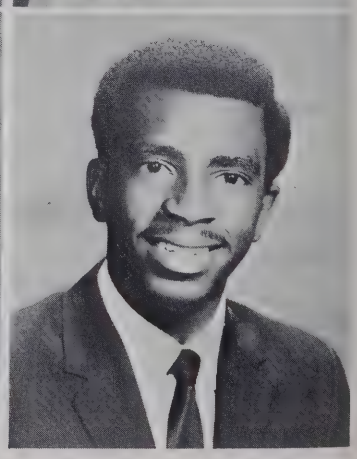

• MICHELE ANN MARINE

Champlain Valley Union High School, Hinesburg, Vermont: 2, 3; Cheerleader Junior Varsity 2; School Spirit Club 2; Dance Committee 2; Cheerleader Varsity, Head 3; Co-Editor of Yearbook 3; Dance Committee 3. **Hoggard High School:** 4; **Venture** Staff 4; Quill and Scroll 4; School Spirit Club 4.

• LARRY EUGENE MARTIN

New Hanover High School: 2. **Hoggard High School:** 3, 4.

• SHERRY ANN MARTIN

New Hanover High School: 2; Representative 2. **Hoggard High School:** 3, 4; VICA 3, 4.

• CAROLYN FAYE MATHIS

New Hanover High School: 2. **Hoggard High School:** 3, 4; DECA 3, 4.

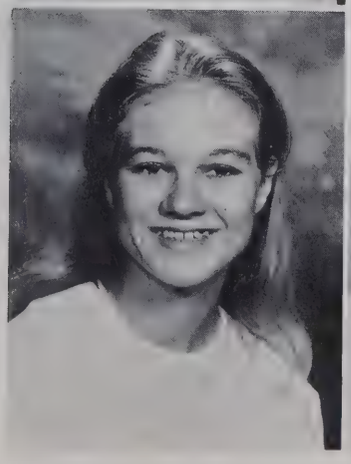

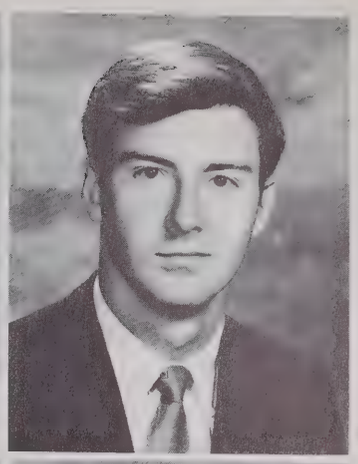

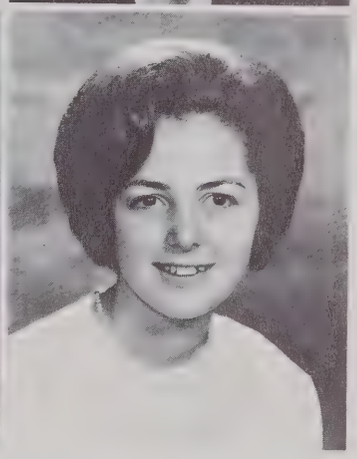

• JEFFREY STEVEN MAYBERRY

Camdon High School, San Jose, California: 2; Ambassadors' Club 2; California Scholastic Federation 2; Representative 2; Spanish Club 2. **Branham High School, San Jose, California:** 3; Football 3; California Scholastic Federation 3; Drama Commission 3; Representative 3. **Hoggard High School:** 4; National Honor Society 4.

• ELEANOR JEANETTE McCANDLESS

New Hanover High School: 2; Girls' Chorus 2. **Hoggard High School:** 3, 4; Voyagers 3, 4; National Honor Society 4.

• JOANNE McCHESNEY

New Hanover High School: 2; Marching Band 2; Concert Band 2. **Hoggard High School:** 3, 4; Marching Band 3, 4; Concert Band 3, 4; Special Ensembles 3, 4; Drama Club 4; Humanities Club 4.

• HELEN GERTRUDE McCLAMMY

Williston Senior High School: 2, 3; Majorette 2, 3; Future Teachers 2. **Hoggard High School:** 4.

• LINDA McCLOUD

New Hanover High School: 2. **Hoggard High School:** 3, 4.

• DEBORAH ANNE McCRIMMON

Williston Senior High School: 2; Williston Concert Choir 2; Medical Careers' Club 2. **Hoggard High School:** 3, 4; Voyagers 3, 4; National Honor Society 3, 4; Steering Committee 3.

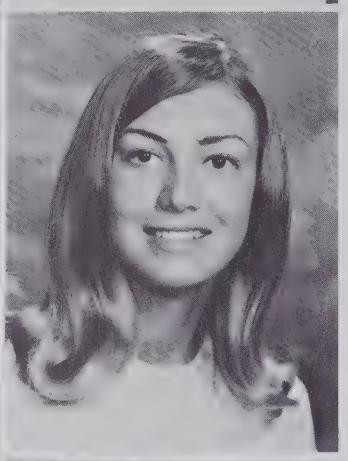

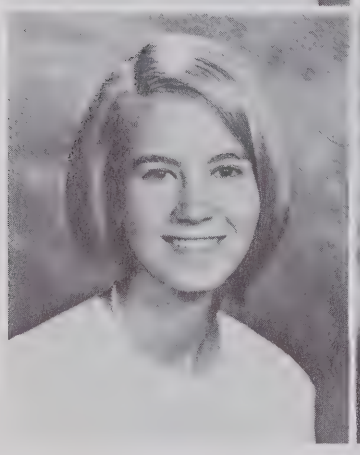

• RACHEL ANN McCULLOUGH

New Hanover High School: 2. **Hoggard High School:** 3, 4; Girls' Chorus 4.

• WANDA SUE McELVEEN

William G. Enloe High School, Raleigh, N. C.: 2, 3; Office Assistant 2, 3. **Hoggard High School:** 4.

• SHARON YVONNE McGINNIS

New Hanover High School: 2. **Hoggard High School:** 3, 4.

• MARY BETH McGWINN

Dougherty High School, Albany, Georgia: 2, 3; Girls' Chorus 2; Civinettes 2. **Hoggard High School:** 3, 4; Voyagers 4; Special Ensemble 4; National Honor Society 3, 4; School Spirit Club 3; Civinettes 3; Representative 3.

• MARGARET KING McKEITHAN

New Hanover High School: 2; French Club 2; Keyettes 2. **Hoggard High School:** 3, 4; Lab Assistant 4; Sponsor 4; Keyettes 3, Vice-President 4.

• ROBERT McLEOD

New Hanover High School: 2; Future Scientist Club 2. **Hoggard High School:** 3, 4; Spanish Club 4; NJROTC 3; Drill Team 3; NCO Club 3; Key Club 4.

Mr. Settle reminds seniors—Larry Wilson and Brad Broughton—that **it is time** for school to begin.

• JAMES ISAAC METTS, JR.

New Hanover High School: 2, 3, 4; ROTC 3, 4; NCO Club 3; Officers Club 4; Key Club 3; Track 2; Representative 2, 3. **Hoggard High School:** 4.

• GEORGE TRASK MIARS

New Hanover High School: 2; Interact Club 2. **Hoggard High School:** 3, 4; School Spirit Club 3; Interact Club 3, 4.

• REBECCA ANN MILLER

New Hanover High School: 2; Student Union Assistant 2. **Hoggard High School:** 3, 4; Library Assistant 4.

• MICHAEL CARROLL MILLIKEN

New Hanover High School: 2, 3; Debating Club 2; Student Bus Driver 2, 3. **Hoggard High School:** 4.

• JOHN STANLEY MINNIC

Trinity High School, Louisville, Kentucky: 2. **Hoggard High School:** 3, 4.

• COY DANIEL MOORE

New Hanover High School: 2. **Hoggard High School:** 3, 4; School Spirit Club 3.

• ANNE RENEE MOWBRAY

New Hanover High School: 2; Library Assistant 2; Future Homemakers 2. **Hoggard High School:** 3, 4; Future Homemakers Treasurer 3; **SAGA** Staff 3, 4; Quill and Scroll 3, 4; Spanish Club 4; Teacher Assistant 3.

• MYRA JUAN MULL

A. L. Brown High School, Kannapolis, N. C.: 2; Representative 2. **Hoggard High School:** 3, 4; Government Club 4; Spanish Club 4; Sponsor 4; School Spirit Club 3; Keyettes 3, 4; Cheerleader 3.

• WILLIAM LAWRENCE MULLINIX

New Hanover High School: 2; Clerk of Court 2. **Hoggard High School:** 3, 4; School Spirit Club 4; Interact Club 3, 4; Student Body Vice-President 4; DECA 3; National Honor Society 4.

• PEGGY LOUISE MURRAY

New Hanover High School: 2; School Spirit Club 2. **Hoggard High School:** 3, 4; Humanities Club 4; Spanish Club 3, 4; School Spirit Club 3, 4.

• GREGORY OTIS NELSON

New Hanover High School: 2; Marching Band 2; Concert Band 2. **Hoggard High School:** 3, 4; Marching Band 3; Concert Band 3, 4; Special Ensemble 3; Audio-Visual Club 4; Library Assistant 4; National Honor Society 3, President 4; Interact Club 3, 4; Golf Team 3, 4; Representative 4.

• KURT ADRIAN NEWBER

New Hanover High School: 2; Baseball 2. **Hoggard High School:** 3, 4; Baseball 3, 4; Sailing Club 4; Monogram Club 4.

• CHARLES LENWOOD NIXON

New Hanover High School: 2. **Hoggard High School:** 3, 4.

• GEORGE WAYNE PACE

New Hanover High School: 2; Audio-Visual Club 2; Golf Team 2. **Hoggard High School:** 3, 4; Government Club 3; Spanish Club 3, 4; Golf Team 3, 4.

• JENNIE LYNN PACE

New Hanover High School: 2. **Hoggard High School:** 3, 4.

• MICHEL DOUGLAS PAGE

Woodward Academy, College Park, Georgia: 2. **Saint Andrew's School, Boca Raton, Florida:** 3. **Hoggard High School:** 4.

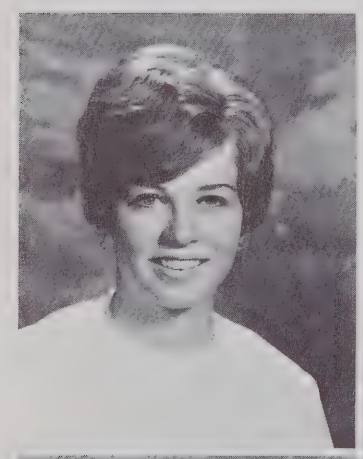

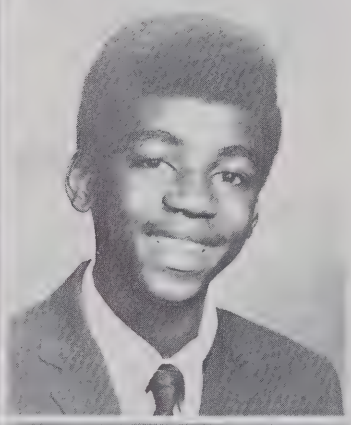

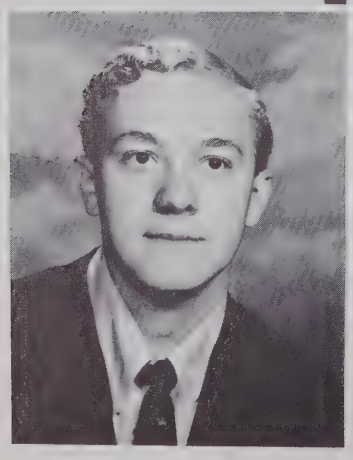

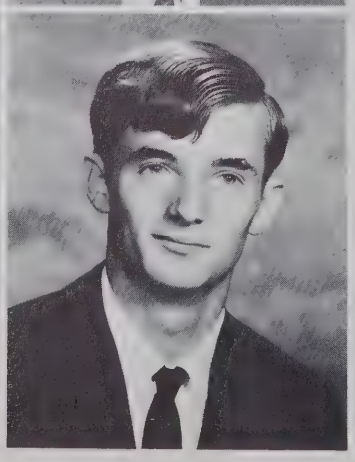

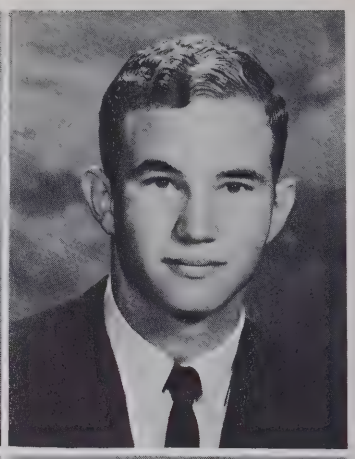

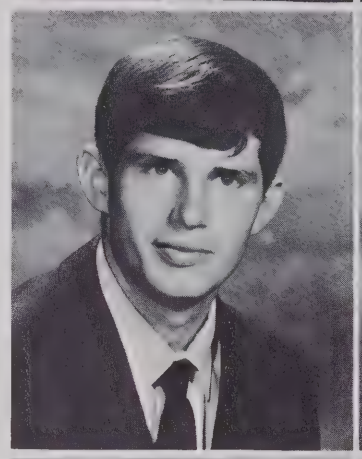

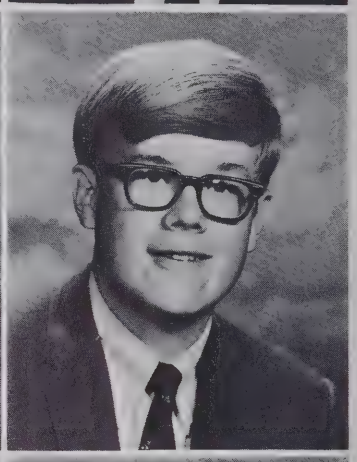

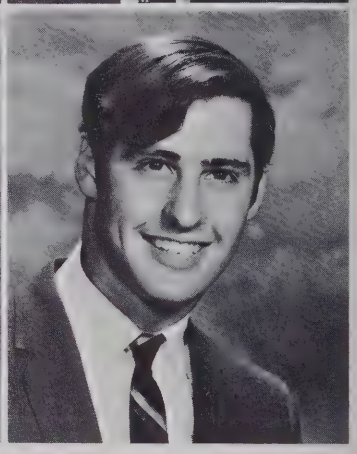

• LORETTA LOUISE PATE

New Hanover High School: 2; **Wildcat** Staff 2. **Hoggard High School:** 3, 4; **Venture** Staff, Assistant Editor 3, Editor 4; Quill and Scroll 3, 4.

• ALEXANDER PEARSON, JR.

Williston Senior High School: 2, 3. **Hoggard High School:** 4.

• ROBERT LOUIS PEARSON

New Hanover High School: 2; Spanish Club 2; Radio and Electronics Club 2. **Hoggard High School:** 3, 4; Library Assistant 3; Government Club 4; Spanish Club 3.

• MICHAEL LEE PEGRAM

Northwest Guilford High School, Greensboro, N. C.: 2. **Hoggard High School:** 3, 4.

• BARBARA JEAN PERILLA

New Hanover High School: 2; Bible Club 2. **Hoggard High School:** 3, 4; Bible Club Secretary 3, 4; Future Homemakers 3; French Club 3, 4.

• LINDA GAIL PERRY

Fayetteville High School, Fayetteville, N. C.: 2. **New Hanover High School:** 2. **Hoggard High School:** 3, 4; COO 3.

• KAREN CECELIA PERTEN

New Hanover High School: 2; Spanish Club 2; School Spirit Club 2; Representative 2. **Hoggard High School:** 3, 4; Lab Assistant 3, 4; Spanish Club 3; Keyettes 4; Social Marshal 4.

• BRENDA CAROL PETERSON

Williston Senior High School: 2. **Hoggard High School:** 3, 4.

• LAURIE DOUGLAS PINSON

Woodrow Wilson Memorial High School, Fishersville, Virginia: 2. **Hoggard High School:** 3, 4; Lab Assistant 4; French Club 3; National Honor Society 3, 4.

• TIMOTHY PETER PLANKERS

Pioneer High School, San Jose, California: 2. **Hoggard High School:** 3, 4.

• JANET STARR POWELL

New Hanover High School: 2. **Hoggard High School:** 3, 4.

• DENNIS PATRIC PRIDGEN

Grimsley High School, Greensboro, N. C.: 2. **Hoggard High School:** 3, 4.

• JACQUELINE YVONNE PRIDGEN

Williston Senior High School: 2, 3; Marching Band 2, 3; French Club 2, 3; Representative 2, 3. **Hoggard High School:** 4; DECA 4.

• RUTH HOLMES PRICE

New Hanover High School: 2; Spanish Club 2; School Spirit Club 2. **Hoggard High School:** 3, 4; Government Club 4; Spanish Club 3, 4; School Spirit Club 3, 4; Civinettes 4; Cheerleader 3, 4; Sailing Club 4.

- LESLIE CHARLES PURYEAR

  New Hanover High School: 2; French Club 2; Football 2. **Hoggard High School:** 3, 4; Football 3; Track Team 3, 4; Monogram Club 3.

- EVELYN FLORENCE RACKLEY

  New Hanover High School: 2. **Hoggard High School:** 3, 4.

- WILLIE LEE RAGIN

  New Hanover High School: 2. **Hoggard High School:** 3, 4; VICA 3, 4.

- REBECCA ANN RANEY

  New Hanover High School: 2. **Hoggard High School:** 3, 4.

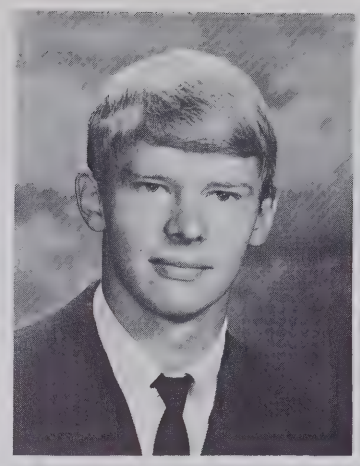

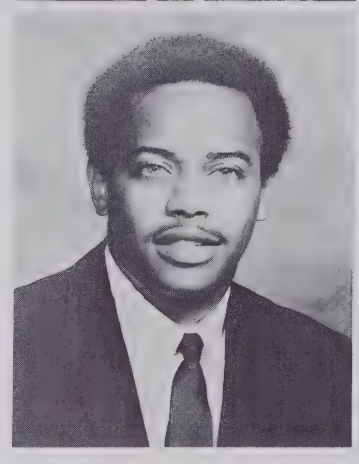

A
SENIOR
graduates
looking
UPWARD.

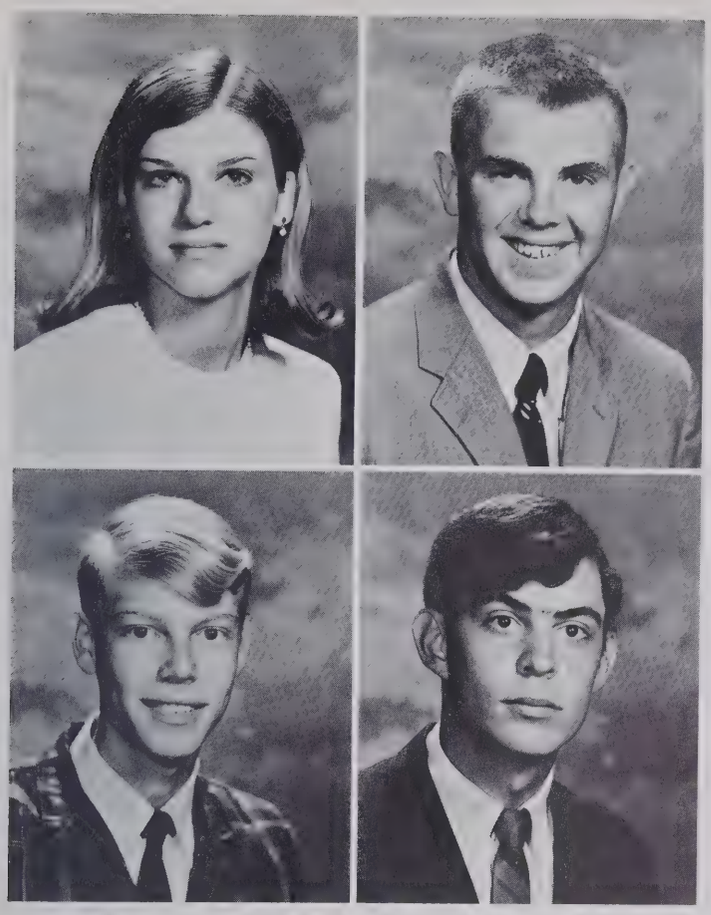

• VICTORIA RHAMES

Williston Senior High School: 2, 3; Dance Band 2, 3; Marching Band 2, 3; Concert Band 2, 3; Bulletin Board Committee 3; Spanish Club 2; Social Marshal 3. **Hoggard High School:** 4.

• RICHARD ALLEN RIPPY

New Hanover High School: 2; Spanish Club 2; Interact Club 2; Football 2. **Hoggard High School:** 3, 4; School Spirit Club 3, 4; Interact Club 3, President 4; Football 3; Monogram Club 3; Department of Order 3; Secretary of Elections 4; Executive Department 4; Baccalaureate Usher 3; Commencement Usher Head 3.

• RITA RITCHIE

New Hanover High School: 2; School Spirit Club 2; Representative 2. **Hoggard High School:** 3, 4; Government Club Secretary 3; **SAGA** Staff 3, 4; Quill and Scroll 3, 4; French Club 3; School Spirit Club 3; Social Marshal 4; Sailing Club 4; Representative 3, 4; Telephone Directory 4; Handbook 4.

• PAMELA COLE ROBERTS

New Hanover High School: 2. **Hoggard High School:** 3, 4.

• FRANCES ELIZABETH ROBINSON

New Hanover High School: 2; Art Club 2; Bulletin Board Committee 2; Government Club 2; Latin Club 2; Spanish Club 2; School Spirit Club 2. **Hoggard High School:** 3, 4; Art Club 3, 4; Bulletin Board Committee 3, 4; Latin Club 3, 4; School Spirit Club 3, 4.

• JAMES STARLING ROBINSON

New Hanover High School: 2; Future Teachers 2; School Spirit Club 2; Representative 2; Science Club 2. **Hoggard High School:** 3, 4; Key Club 4.

• JOAN JENNIFER RAY

New Hanover High School: 2; French Club 2. **Hoggard High School:** 3, 4; Art Club 3; French Club 4; School Spirit Club 4; Representative 4.

• ANDREW DANIEL RAYMOND

Burgaw High School, Burgaw, N. C.: 2; Football 2; French Club 2; Monogram Club 2; Science Club 2; Track 2. **Hoggard High School:** 3, 4; NJROTC 3, 4; NCO 3; Officers Club 4; Battalion Commander 4; **Venture** Staff 4.

• DENNIS EDWARD REESE

New Hanover High School: 2; Student Bus Driver 2. **Hoggard High School:** 3, 4; VICA 3, 4.

• HENRY BECKLE REIDYS

Prince George High School, Virginia: 2, 3; French 3. **Hoggard High School:** 4; National Honor Society 4; Tri-Hi-Y 4.

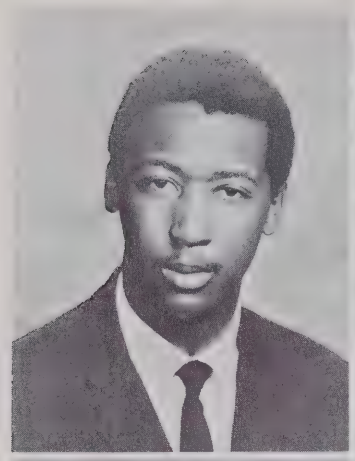

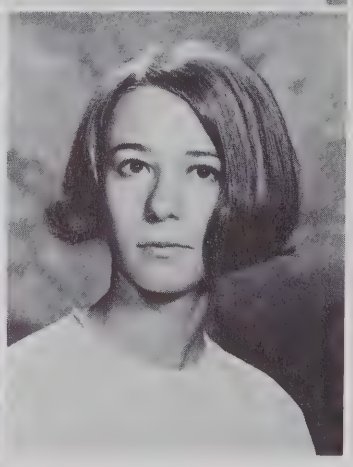

• JOHNNY LEE RUE

New Hanover High School: 2. **Hoggard High School:** 3, 4.

• ELIZABETH WYLIE RULLMAN

New Hanover High School: 2; GAA 2. **Hoggard High School:** 3, 4; Spanish Club 3, 4; Sailing Club 4; Teacher Assistant 3, 4.

• KAREN ELIZABETH RUSSELL

New Hanover High School: 2. **Hoggard High School:** 3, 4; Spanish Club 3, 4.

• EVERETT ALEXANDER SALTER

Williston Senior High School: 2, 3. **Hoggard High School:** 4.

• JAMES PAUL SAMPPALA

North College Hill High School, Cincinnati, Ohio: 2, 3. **Hoggard High School:** 3, 4.

• JAMES CURRY SCHUPP

New Hanover High School: 2; Football 2; Baseball 2. **Hoggard High School:** 3, 4; Football 3, 4; Baseball 3, 4; Monogram Club 3, 4.

• LORENZO JULIUS ROBINSON

Williston Senior High School: 2, 3; Williston Singers 2, 3; Humanities Club 3; Spanish Club 2; Tri-Hi-Y 3; Football 2, 3; Basketball 2, 3; Baseball 2; Student Body Officer 3. **Hoggard High School:** 4; Department of Order 4.

• SHIRLEY MAE ROBINSON

Williston Senior High School: 2, 3. **Hoggard High School:** 4.

• WANDA EVONNE ROBINSON

Williston Senior High School: 2, 3; Future Homemakers 3; Humanities Club 3; National Honor Society 3. **Hoggard High School:** 4; Department of Order 4.

• SHARON ANNE ROETHLINGER

New Hanover High School: 2; Office Assistant 2; Future Homemakers 2; Future Teachers 2. **Hoggard High School:** 3, 4; Library Assistant 3, 4; Future Teachers 3.

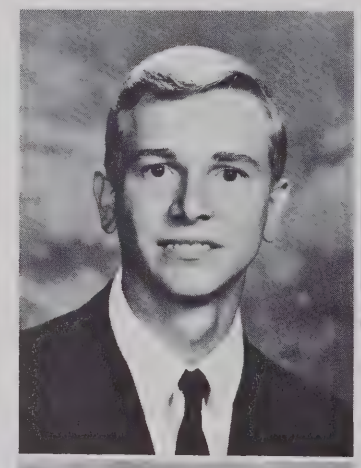

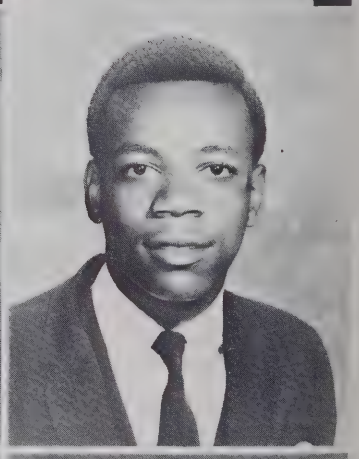

• PEGGY GEAN SCHWARTZ

New Hanover High School: 2; French Club 2; School Spirit Club 2; Representative 2. **Hoggard High School:** 3, 4; Government Club 3; School Spirit Club 3, 4; Keyettes 3, 4; Representative 4.

• SHARON ADAIR SCHWEITZER

Ft. Campbell High School, Ft. Campbell, Kentucky: 2. **New Hanover High School:** 2. **Hoggard High School:** 3, 4; COO 3.

• ANNE LORRAINE SCOGGINS

New Hanover High School: 2; Debating Club 2; Cheerleader Junior Varsity 2; Representative 2. **Hoggard High School:** 3, 4; Debating Club 3; Government Club 3; Cheerleader Varsity 3; National Honor Society 4.

• RICHARD CHARLES SCRUGGS

New Hanover High School: 2; Hanover Singers 2. **Hoggard High School:** 3, 4; Government Club 3; Spanish Club 3, 4; Voyagers 3, 4; School Spirit Club 3, 4; Interact Club 3, Secretary 4; Junior Class Vice-President 3; Secretary of Finance 4; Chairman of Handbook Committee 4; Commencement Usher 3.

• RICHARD EARL SEARS

Plant High School, Tampa, Florida: 2; Art Club 2; Library Assistant 2; NJROTC 2; Rifle Team 2; Interact Club 2; Football 2; Basketball 2; Baseball 2; Monogram Club 2; Track Team 2. **Hoggard High School:** 3, 4; Library Assistant 4; Track Team 3, 4; Football 3.

• MARIE ANN SENECHAL

New Hanover High School: 2; French Club 2; School Spirit Club 2; GAA 2. **Hoggard High School:** 3, 4; Art Club 3; Future Teachers 4; French Club 3; School Spirit Club 3, 4.

• DAVID STOKELY SHARPE

New Hanover High School: 2. **Hoggard High School:** 3, 4.

• JERRY LYNN SHAVER

Forysth High School, Winston-Salem, N. C.: 2. **Hoggard High School:** 3, 4.

• SUSAN BARDEN SHELLEY

• NAOMI EVELYN SHEPARD

Williston Senior High School: 2, 3; Future Teachers 2, 3; Future Homemakers 2, 3. **Hoggard High School:** 4.

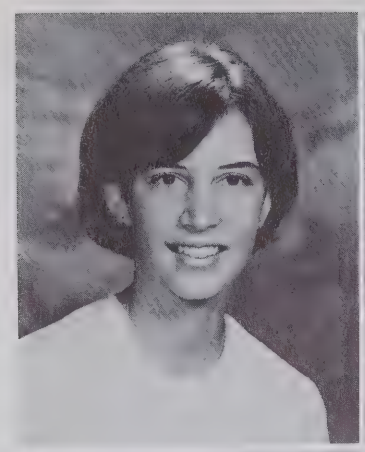

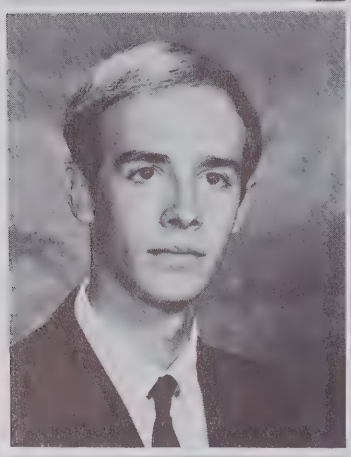

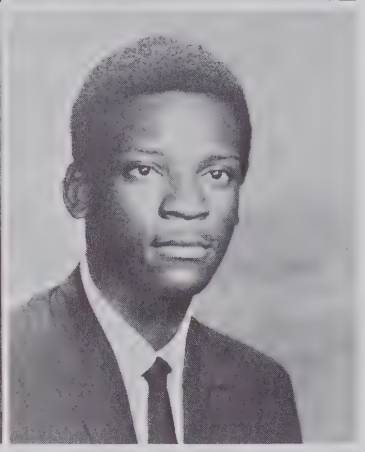

- CAROL SHULLER

  Laurel Hill High School, Laurinburg, N. C.: 2; Beta Club 2; Majorette 2. **Scotland High School, Laurinburg, N. C.:** 3; Beta Club 3; French 3; Art Club 3. **Hoggard High School:** 4; French Club 4.

- AMANDA LAVERNE SIKES

  New Hanover High School: 2; **Wildcat** Staff 2; Future Scientist 2. **Hoggard High School:** 3, 4; Quill and Scroll 3, 4; **Venture** Staff 3, 4; Voyagers 3, 4.

- ALBERT JOSEPH SIMEONE, JR.

  New Hanover High School: 2; Marching Band 2; Dance Band 2; Latin Club 2. **Hoggard High School:** 3, 4; Latin Club 3; Office Assistant 3; Marching Band Drum Major 3, 4; Radio Club 4.

- KATHY ANN SIMMONS

  New Hanover High School: 2. **Hoggard High School:** 3, 4.

- PATRICIA DALE SIMMONS

  New Hanover High School: 2; School Spirit Club 2. **Hoggard High School:** 3, 4.

- CLINTON RALPH SIMPSON

  Williston Senior High School: 2, 3; Lab Assistant 2; Spanish Club 3; Baseball 2; Representative 3. **Hoggard High School:** 4; Tri-Hi-Y 4.

Before the grand finale—GRADUATION—is the Senior Prom.

• SUSAN SHERRILL SINEATH

New Hanover High School: 2; Art Club 2; Drama Club 2; Spanish Club 2; School Spirit Club 2; Representative 2. **Hoggard High School:** 3, 4; Art Club 3; School Spirit Club 3, 4; Keyettes 4; Sailing Club 4; Representative 3; Senior Class Vice-President 4.

• JUDY GAIL SIRMONS

Teays Valley High School, Asheville, Ohio: 2. **Hoggard High School:** 3, 4.

• PENELOPE BORDEN SISSON

New Hanover High School: 2; Spanish Club 2; Representative 2. **Hoggard High School:** 3, 4; Office Assistant 4; Spanish Club 4.

• CAROLINE KELLY SMITH

Groves High School, Garden City, Georgia: 2, 3; B-Team Cheerleader 2; Representative 3; Future Teachers 3; Anchor Club 3. **Hoggard High School:** 3, 4; Civinettes 4.

• CAROLINE WYLIE SMITH

New Hanover High School: 2; Spanish Club 2; School Spirit Club 2; Representative 2; Thespians of Hanover 2. **Hoggard High School:** 3, 4; **SAGA** Staff 3, 4; Spanish Club 3, 4; School Spirit Club 3, 4; Civinettes 4; Handbook 4.

• JACQUELINE MARIE SMITH

Williston Senior High School: 2. **Hoggard High School:** 3, 4.

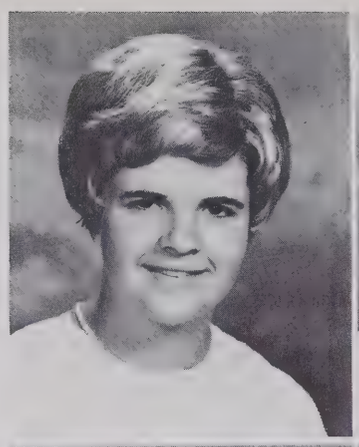

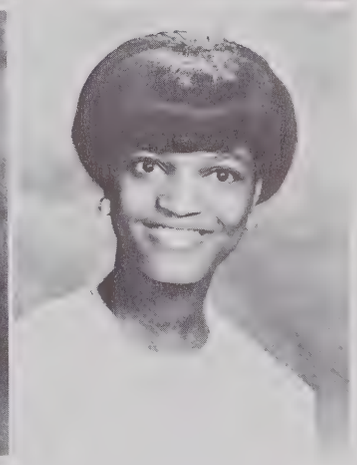

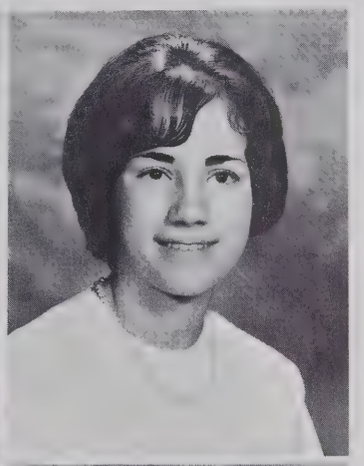
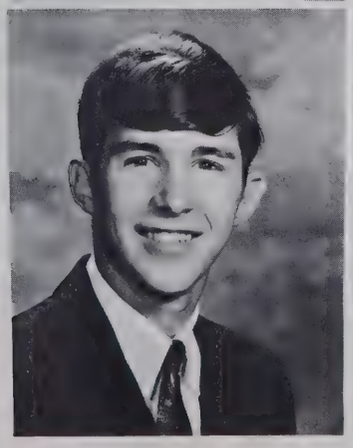

• JANICE LOUISE SMITH

Williston Senior High School: 2, 3; Glee Club 2, 3; Social Marshal President 3; Sophomore Class Secretary 2. **Hoggard High School:** 4.

• MOZELLE CHERRY SMITH

New Hanover High School: 2; Homeroom Chairman 2. **West Springfield High School, Springfield Virginia:** 3; Medical Club 3. **Hoggard High School:** 4.

• ROBERT DANFORD SMITH

New Hanover High School: 2. **Hoggard High School:** 3, 4.

• CATHERINE ANN SMITHDEAL

New Hanover High School: 2; Art Club 2; Drama Club 2; French Club 2; School Spirit Club 2. **Hoggard High School:** 3, 4; Art Club 3, 4; School Spirit Club 3, 4; Tri-Hi-Y 4.

• WANDA JEAN SNEEDEN

New Hanover High School: 2; Latin Club 2. **Hoggard High School:** 3, 4; DECA 3, 4.

• PAMELA LEE SPOONER

New Hanover High School: 2; Library Assistant 2. **Hoggard High School:** 3, 4.

• TOM JAMES STANDRIDGE

New Hanover High School: 2; Football 2. **Hoggard High School:** 3, 4; NJROTC 3; Color Guard 3; Basketball 3; Monogram 3, 4.

• PAULA RAY STANLEY

New Hanover High School: 2; Bible Club 2; Girls' Chorus 2; Future Nurses of America 2. **Hoggard High School:** 3, 4; Bible Club 3, 4; Debating Team 3, 4; Latin Club 3; Voyagers 3, 4; Radio and Electronics Club 4.

• WILLIAM PAUL STARLING

New Hanover High School: 2; ROTC 2; Drill Team 2; EM Club 2. **Hoggard High School:** 3, 4; NJROTC 3, 4; Drill Team 3, 4; NCO Club 3; Officers Club 4.

• JAMES BRITTON STEWART

Southern Wayne High School, Dudley, N. C.: 2, 3; **Hoggard High School:** 4.

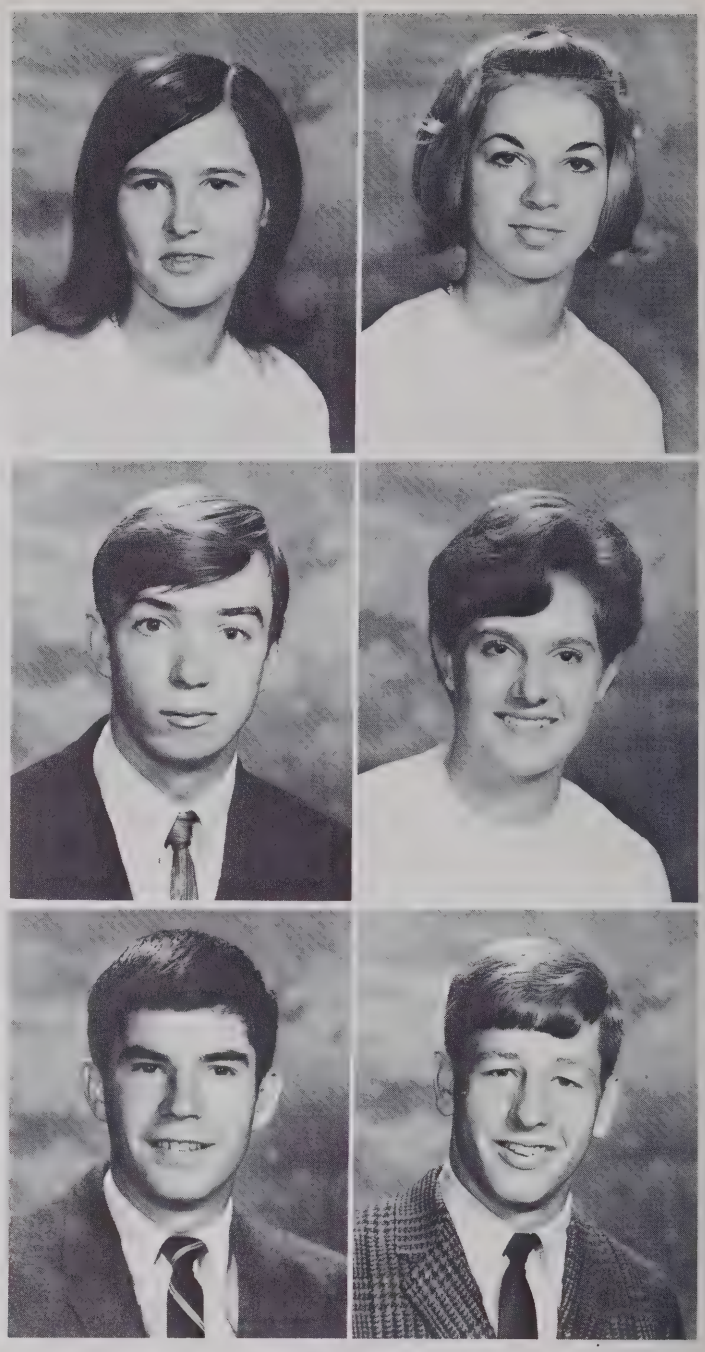

• SYLVIA DIANNE STOKES

New Hanover High School: 2; Girls' Chorus. **Hoggard High School:** 3, 4; Girls' Chorus 3; Student Bus Driver 3, 4.

• ROBERT EARL STROM

New Hanover High School: 2; Office Assistant 2. **Hoggard High School:** 3, 4.

• SHARON ANN SUGGS

New Hanover High School: 2; Library Assistant 2. **Hoggard High School:** 3, 4; Spanish Club 3; COO 4.

• JACQUELINE SUE SUTTON

New Hanover High School: 2; Art Club 2; Girls' Athletic Club 2; Pep Club 2; Lab Assistant 2. **Hoggard High School:** 3, 4; Office Assistant 3; Audio-Visual Club 3; Teacher Assistant 3; **Venture** Staff 4; Drama Club 4.

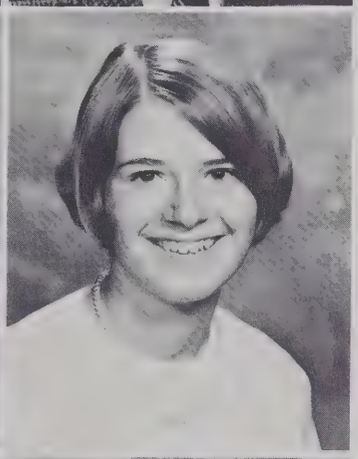
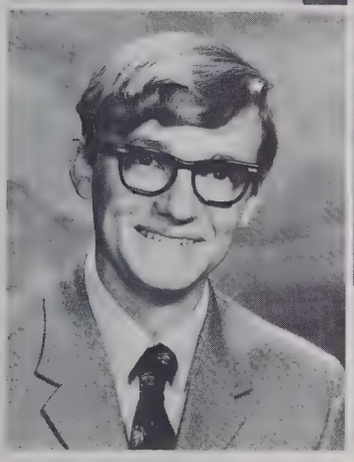

• SUSAN KATHLEEN THOMPSON

Central High School, Murfreesboro, Tennessee: 2; Future Teachers 2; French Club 2; Biology Club 2; Mixed Chorus 2. **Hoggard High School:** 3, 4; Government Club 4; Girls' Chorus 3; Voyagers 4; School Spirit Club 3, 4.

• DEBBIE YVONNE TINDALL

Williston Senior High School: 2, 3; Art Club 3; Dance Band 2; Marching Band 2, 3; Concert Band 2, 3; Future Homemakers 3; Spanish Club 2; Tri-i-Y 3. **Hoggard High School:** 4.

• MICHAEL OTIS TOON

Williston Senior High School: 2, 3. **Hoggard High School:** 4.

• THOMAS EDWARD TORGENSEN

New Hanover High School: 2; Football 2; Monogram 2. **Hoggard High School:** 3, 4; Debating Club 4; Latin Club 4; Football 3; Monogram 3.

• LINDA GAIL SUTTON

New Hanover High School: 2. **Hoggard High School:** 3, 4.

• CHARLES GARY SWANN

New Hanover High School: 2; Latin Club 2; Football 2. **Hoggard High School:** 3, 4; Latin Club 3; Baseball 3; DECA 4.

• ELIZABETH SUSAN TAYLOR

New Hanover High School: 2; Future Homemakers 2; School Spirit Club 2. **Hoggard High School:** 3, 4; Library Assistant 3; **SAGA** Staff 3, 4; Quill and Scroll 3, 4; Spanish Club 3; School Spirit Club 3.

• DIANE LINDA TEMPLE

New Hanover High School: 2. **Hoggard High School:** 3, 4.

• ALBERT RAY THOMPSON

New Hanover High School: 2. **Jacksonville High School, Jacksonville, N. C.:** 3. **Hoggard High School:** 4.

• NANCY SUE THOMPSON

New Hanover High School: 2. **Hoggard High School:** 3, 4.

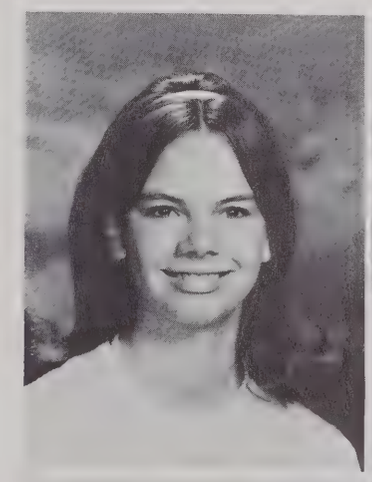

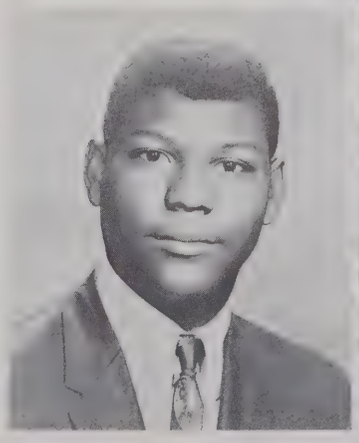
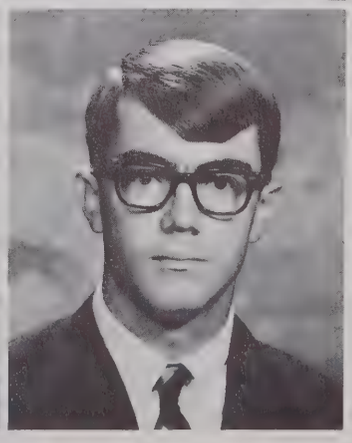

• THOMAS OLIVER TUCKER

New Hanover High School: 2. **Hoggard High School:** 3, 4.

• STEVEN EDWARD TURNER

New Hanover High School: 2; ROTC 2; Drill Team 2. **Hoggard High School:** 3, 4; Government Club 4; **SAGA** Staff 3; Quill and Scroll 3; Spanish Club 3, 4; Drill Team 3, 4; Officers Club 3, 4; Sword Team 4; School Spirit Club 3, 4; Representative 4.

• SARAH DIANE TUTHEROW

New Hanover High School: 2; Glee Club 2. **Hoggard High School:** 3, 4; COO 3, 4.

• JOSEPH STEVEN VAUGHN

New Hanover High School: 2. **Hoggard High School:** 3, 4.

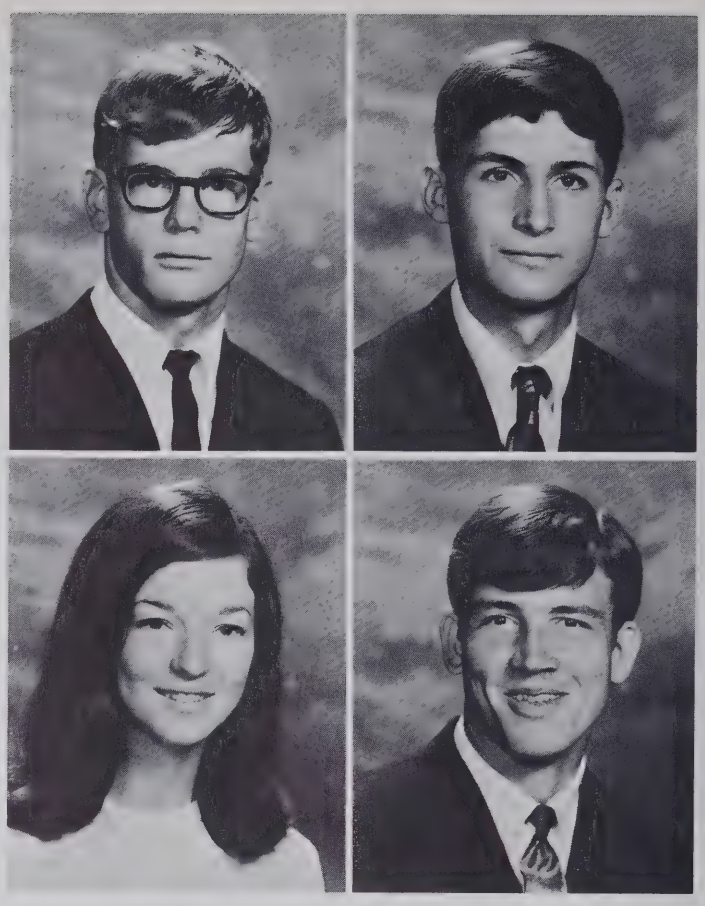

Penny Sisson, Bob Daum, Marion Barnhill, and Kathy Best find writing invitations together more enjoyable.

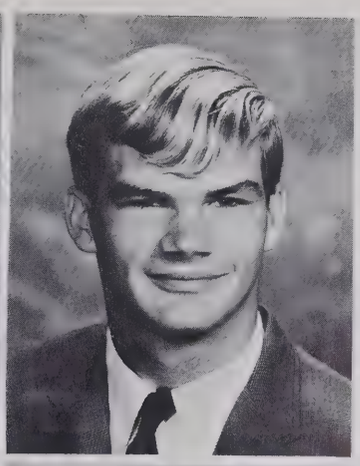

• JUDY ELIZABETH WALKER

Williston Senior High School: 2, 3; Cheerleader 2, 3; VICA 3. **Hoggard High School:** 4; Girls' Chorus 4.

• WILLIAM PELHAM WALLACE

Americus High School, Americus, Georgia: 2, 3; Marching Band 2; Concert Band 2; Special Ensembles 2; Spanish Club 2; Junior Honor Society 2; National Beta Club 3; Football 3. **Hoggard High School:** 4; **Venture** Staff 4; Football Varsity Manager 4; National Honor Society 4.

• MINNIE LEE WALTERS

Williston Senior High School: 2, 3. **Hoggard High School:** 4.

• MICHAEL DOUGLAS WARNER

Marmion Military Academy, Auroro, Illinois: 2. **Hoggard High School:** 3, 4.

• HARRY STEVEN WARREN

New Hanover High School: 2. **Hoggard High School:** 3, 4.

• OWEN FRANK WATERS

New Hanover High School: 2. **Hoggard High School:** 3, 4.

• RONALD BARNES VENTERS

New Hanover High School: 2; ROTC 2; NCO Club 2. **Hoggard High School:** 3, 4; Office Assistant 4; Government Club 4; **SAGA** Staff 3, 4; Quill and Scroll 3, 4; Spanish Club 4; Officers Club 3; School Spirit Club 4; Key Club 3, 4; Golf Team 3, 4.

• ADRIAN RICHARD VERZAAL, JR.

New Hanover High School: 2. **Hoggard High School:** 3, 4; **Venture** Staff 4; Spanish Club 3; School Spirit Club 3, 4; Interact Club 3, 4; Junior Class President 3; Student Body President 4; Executive Department 3, 4.

• PATRICIA ANN WADDELL

Williston Senior High School: 2, 3; Art Club 2; Lab Assistant 2; Future Homemakers 2, 3; Future Teachers 2, 3; French Club 2; Tri-Hi-Y 2, 3. **Hoggard High School:** 4; Future Homemakers 4.

• DARLENE LEVERNE WALKER

Williston Senior High School: 2, 3. **Hoggard High School:** 4.

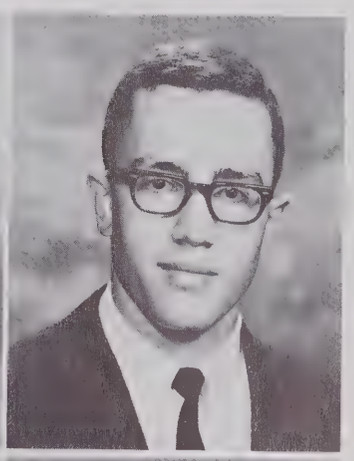

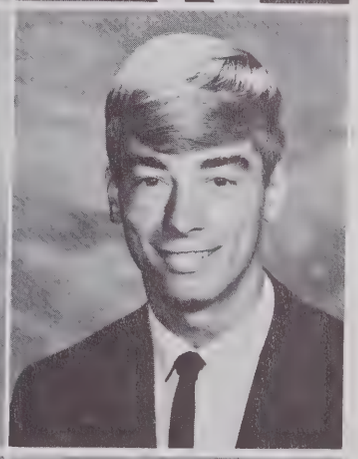
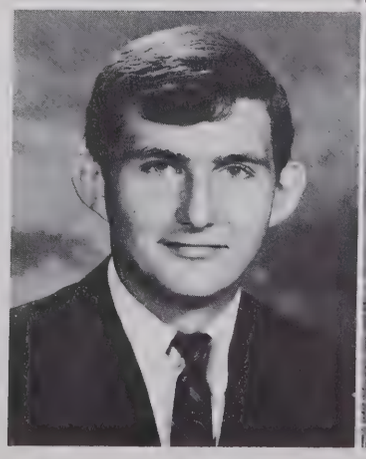
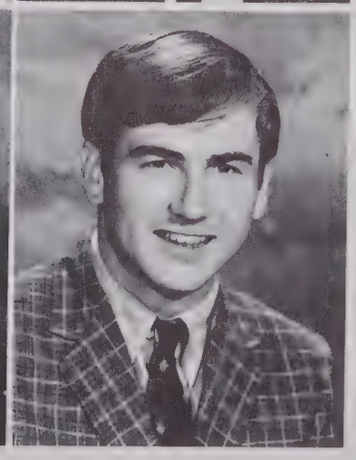

• DANIEL JOSEPH WEDDLE
Hillsville High School, Hillsville, Va.: 2. **Hoggard High School:** 3, 4.

• FELICIA JO WEEKS
New Hanover High School: 2; GAA 2. **Hoggard High School:** 3, 4.

• ROXY LANE WEEKS
New Hanover High School: 2. **Hoggard High School:** 3, 4.

• NANCY HARRISON WESSELL
New Hanover High School: 2. **Hoggard High School:** 3, 4.

• APRIL DEAN WEST
New Hanover High School: 2. **Hoggard High School:** 3, 4.

• LYNDA KAY WHITTEMORE
New Hanover High School: 2. **Hoggard High School:** 3, 4.

• ANN KEMPLE WATKINS
New Hanover High School: 2. **Hoggard High School:** 3, 4.

• KAREN LLOYD WATKINS
New Hanover High School: 2. **Hoggard High School:** 3, 4.

• THOMAS CLAIBORNE WATKINS
New Hanover High School: 2; Spanish Club 2; Representative 2. **Hoggard High School:** 3, 4; **SAGA** Staff 3, 4; Quill and Scroll 3, 4; Key Club 3, Vice-President 4; Representative 3; Baccalaureate Usher 3; Commencement Usher 3; National Honor Society 4.

• EDWARD WEAVER
New Hanover High School: 2; Key Club 2; Basketball 2. **Hoggard High School:** 3, 4; **Venture** Staff 3, 4; Quill and Scroll 3, 4; Key Club President 3, President 4; Basketball 3, 4; Spring Track 3; Monogram Club 3, 4; Steering Committee 3; Handbook 3; Commencement Usher 3.

• JANIS LaVERNE WIGGINS

Williston Senior High School: 2, 3; Future Teachers 2; French Club 2; National Honor Society 3; Tri-Hi-Y 2, 3. **Hoggard High School:** 4; National Honor Society 4; Tri-Hi-Y 4.

• GRAHAM PATRICK WIGGS

Millbrook High School, Raleigh, N. C.: 2; Drama Club 2; Audio-Visual Club 2; Photography Club 2. **Hoggard High School:** 3, 4; School Spirit Club 4.

• DALPHINE WILLIAMS

Williston Senior High School: 2, 3; Future Homemakers 2, 3; Future Teachers 2, 3. **Hoggard High School:** 4.

• WILMA WILLIAMS

Williston Senior High School: 2, 3. **Hoggard High School:** 4.

• ZELPHA VERONICA WILLIAMS

Williston Senior High School: 2, 3. **Hoggard High School:** 4.

• CURT MICHAEL WILSON

Grifton High School, Grifton, N. C.: 2; Library Assistant 2; French Club 2. **Hoggard High School:** 3, 4; Library Assistant 3; Debating Club 3; Drama Club 4; French Club 3; National Honor Society 4.

• LARRY FRANKLIN WILSON

New Hanover High School: 2; Marching Band 2; Concert Band 2. **Hoggard High School:** 3, 4; VICA 3, 4; DECA 3, 4.

• LINDA KAY WILSON

New Hanover High School: 2. **Hoggard High School:** 3, 4; Library Assistant 4.

• WILLIAM WILSON

Williston Senior High School: 2, 3. **Hoggard High School:** 4.

• MICHAEL STEVEN WINEBAR

New Hanover High School: 2. **Hoggard High School:** 3, 4; NJROTC 3, 4; Officers Club 3, 4; VICA 3, 4.

• CLARENCE LANE WOOD

New Hanover High School: 2. **Hoggard High School:** 3, 4.

• THOMAS MEARES WOODBURY

New Hanover High School: 2; Representative 2. **Hoggard High School:** 3, 4; Debating Club 3; **SAGA** Staff 3, 4; Interact Club 3, 4; Representative 3.

• DORETHEA DELPHINE WORTHERLY

Williston Senior High School: 2, 3. **Hoggard High School:** 4.

• JODIE ELIZABETH WRENN

New Hanover High School: 2; Keyettes 2. Hoggard High School: 3, 4; Office Assistant 3, 4; School Spirit Club 4; Keyettes 3, 4; Representative 4; Key Club Sweetheart 4.

• BARBARA JEAN WYCHEL

Adrian C. Wilcox High School, Santa Clara, California: 2; Spanish Club 2; Girls' Chorus 2; GAA 2. **Hoggard High School:** 3, 4; Library Assistant 4; Debating Club 3; School Spirit Club 3, 4; COO 3, 4.

• DEBORAH ANNE YATES

New Hanover High School: 2; Drama Club 2; French Club 2; School Spirit Club 2. **Hoggard High School:** 3, 4; French Club 3; School Spirit Club 3; Civinettes 4; Sailing Club 4; Representatives 3.

The glory and prestige of being a senior,
The responsibility of choosing a future—
college,
technical school,
service,
work—
Waiting,
Worrying about applications
Leaving the familiar,
Venturing into the unknown—
They are no longer an official Viking,
Yet the Viking Spirit will never die
or be forgotten.

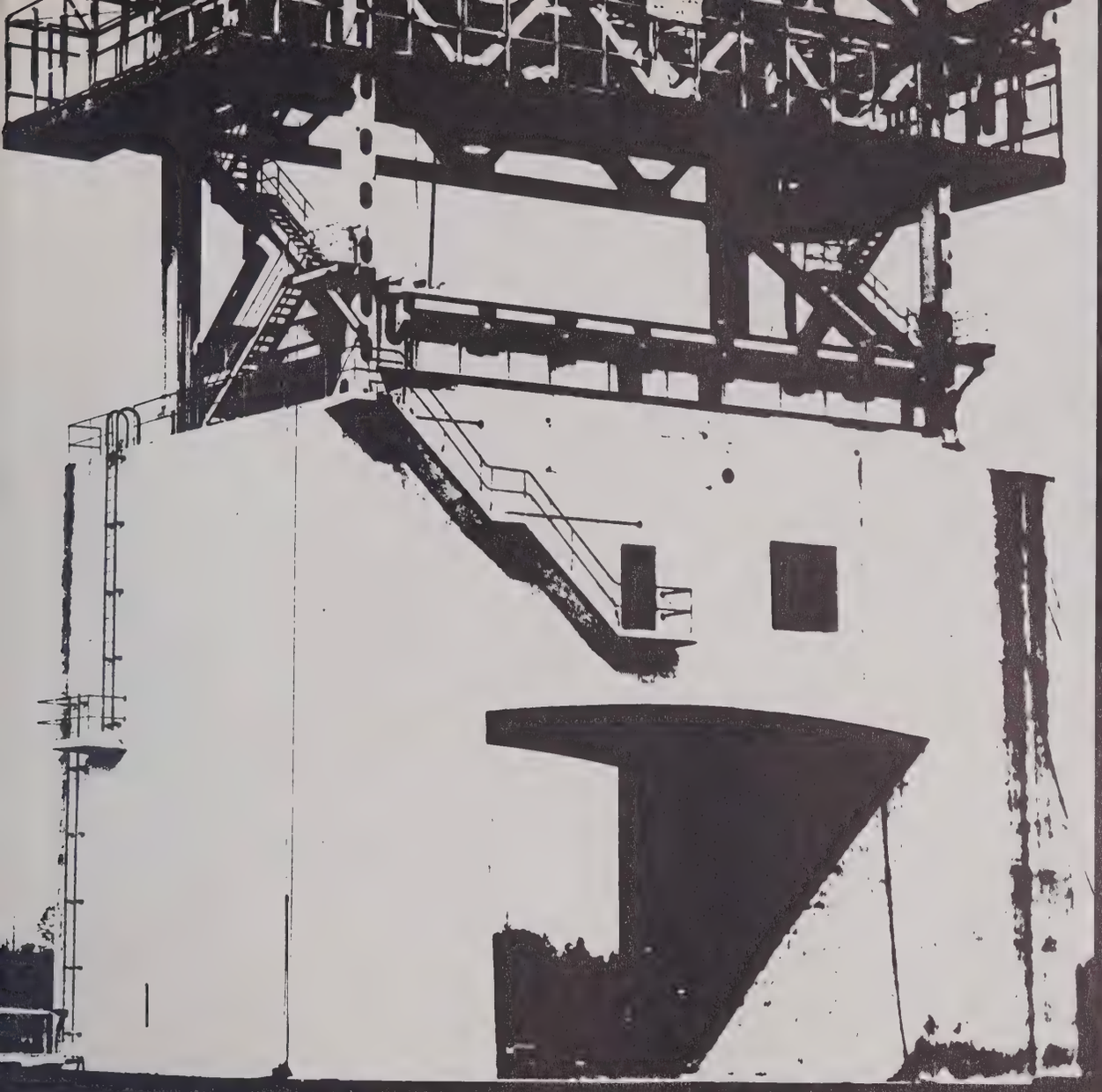

Advertisements

JOHN KELLY

PORTRAITS OF MEN, WOMEN, AND CHILDREN
COMPLETE BRIDAL PORTRAITURE
PICTORIAL WEDDING STORY IN NATURAL
LIVING COLOR

1506 S. Third St., Wilmington, N. C.

All Photographs in this Book Made By

JOHN KELLY

It was a pleasure working with the students and staff of JTHHS

JOHNNIE B. CLEWIS INSURANCE

417 Greenfield Street

Phone 763-3264

Best Wishes Class of '69

HENRIKSEN'S PHARMACY

FOY-ROE COMPANY

Downtown Hanover Center

Wilmington, N. C.

NEWELL'S SHOPPING CENTER

Wrightsville Beach, N. C.

EASTPORT REALTY COMPANY

211 South 42 Street

Paul E. Gregory James F. Gregory

CLEMMONS WATCH REPAIR

121 Market Street
763-3856
Wilmington, N. C. Home Phone 763-3738

"Here comes Santa Claus"(I")

RAWLINGS
SPALDING GOLF SUPPLIES
JACKETS
TRAINER'S SUPPLIES AND TROPHIES

BOSEMAN'S
SPORTING GOODS

"The Fastest with the Finest"

JIM BOSEMAN

PHONE RO 2-1222 - RES. RO 2-1702

1715 CASTLE ST. WILMINGTON, N. C.

Helping to Build
a Finer Carolina

CAROLINA POWER & LIGHT COMPANY
An investor-owned, taxpaying, public utility company

Congratulations
Class of '69

THE CAROLYNN SHOP

Hanover Center

SIMON'S DEPARTMENT STORE

762-4360 617 Castle Street

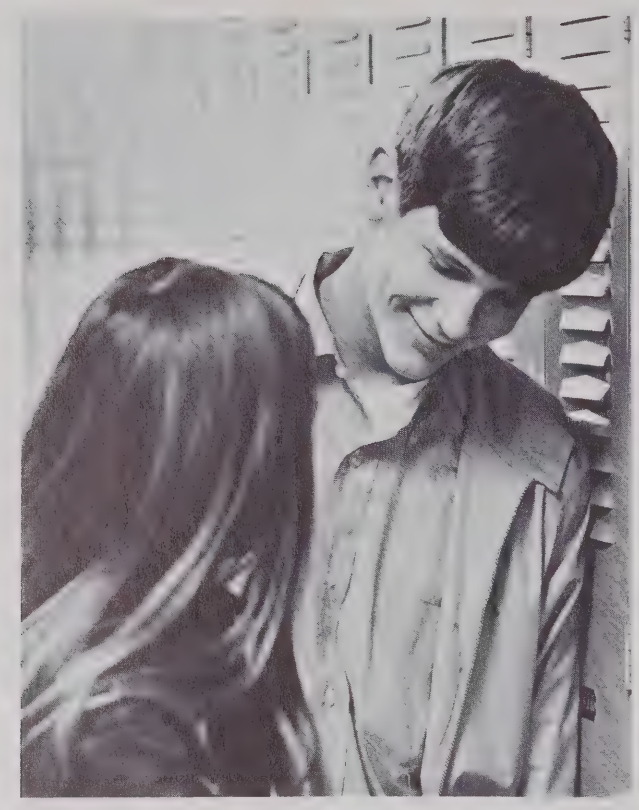

"Well . . . !"

REXALL DRUG STORE

Carolina Beach

COSMETICS • MEDICINE
FOUNTAIN

Pharmacist

L. E. Bunch

CARDINAL LANES

"Where the Family Bowls"

ROSES

Hanover Shopping Center

Best Wishes Class of '69

COMMUNITY HARDWARE

YOUNG ADULT ACCOUNTS INVITED

A diamond from Mills is a joy forever

Mills INC.

Phone 763-4590

JEWELERS

"If it's from Kingoff's . . . it's Guaranteed"

10 N. Front St.

COASTAL MOTORS, INC.

CADILLAC
Eldorado
Fleetwood
Sedan Deville
Coupe Deville
Calais

OLDSMOBILE
Ninety-Eight
Toronado
Delta 88
Delmont 88
F85 Cutlass

Cutlass 4-4-2

Our 21st Year in Wilmington

WILMINGTON, N. C.

MARKET AT 11th ST. PHONE 763-2421

WECT 6 Wilmington

KAISER
AGRICULTURAL
CHEMICALS

CENTER DRUG COMPANY
Prescription Druggists

Corner of 17th and Dawson Streets
Phone: 763-2481 Wilmington, N. C.

HALFMOON
"Family Camping"

Carolina Beach, N. C.

COOPERATIVE
SAVINGS & LOAN ASSOCIATION

"Where Thousands Are Saving
Millions!"

SEARS
ROEBUCK AND CO.

SEARS has Everything

One Stop Shopping in the Hanover Center

ED FLEISHMAN AND BROS., INC.

MEN'S AND WOMEN'S WEAR

223 NORTH FRONT STREET

PHONE 762-4419 WILMINGTON, N. C.

"I'm a very lucky girl—I've got a tootsie roll pop"

WHITEBROOK FARMS, INC.

2040 OLEANDER DR., WILMINGTON, N. C.

OFFICE PHONE 763-2446

There's Milk and then there's Milk

Congratulations Class of '69

TIMME CORPORATION

PORT CITY GAS SERVICE, INC.

FRED E. BOST — CAROLINA BEACH

458-2641

OLEANDER FABRICS AND MONOGRAMING

5908 OLEANDER DR.
WILMINGTON, N. C.

Wilmington's Largest Diamond Importers

REED'S JEWELERS, INC.

FRONT AND PRINCESS STS.
WILMINGTON, N. C.

Compliments of

WILLIAMS CLEANERS

SU-ANN SHOE STORE

Footwear For All

FRONT AND PRINCESS ST.

WOODBURY INSURANCE AGENCY

Agents and Brokers

LOUIE E. WOODBURY, JR.

LOUIE E. WOODBURY III

EUGENE B. WOODBURY

Best Wishes to the Class of '69

7-UP

"I need a drink!—two 7up's please."

Compliments of

CITY DIXIE LAUNDRY INCORPORATED

Compliments of

EFIRD'S DEPARTMENT STORE

J. M. FIELDS

Azalea Plaza Shopping Center

HARDY WESSELL, C.P.C.U.
Insurance Merchant

711 Princess Street
Phone 763-7378

JUSTIN'S
of Downtown

108 North Front Street
Wilmington, North Carolina 28401

GENERAL INSURANCE
FIRE - CASUALTY
AUTO-BONDS

John Hancock
MUTUAL LIFE INSURANCE COMPANY

Personalized Service

J. H. BATUYIOS

INSURANCE, REAL ESTATE & BUILDERS
122 S. Front Street - Wilmington, N. C.

Jimmy Batuyios

Business Phone ROger 3-1653
Home Phone ROger 3-2893

Congratulations Graduates!

WILLIAMS PHARMACY

4606 Oleander Drive
791-2303

PENNINGTON'S

Sporting Goods

920 Market Street

Wilmington, N. C. 28401

Phone: 763-3331 - 763-3332

BAME'S
ESSO AND GROCERY

Carolina Beach

W. H. McEACKERN'S SONS, INC.

Wholesale
Fruits and Produces

121 South Front Street

SUTTON-COUNCIL FURNITURE

CARRIAGE HOUSE

Featuring Dunlop Tires and
Wholesale Auto Parts

Carolina Beach, N. C. 458-5048

Compliments of

WONDER SHOP

228 North Front Street

Wilmington

Congratulations and Best Wishes from

THE INTERNATIONAL NICKEL CO., INC.

HARBOR ISLAND, N. C.

HANOVER
CENTER
MERCHANTS

DIAMONDS
SILVER
WATCHES
CHINA

Kingoff's INC.
WILMINGTON'S LEADING JEWELERS

IF IT'S FROM KINGOFF'S, IT'S GUARANTEED

Class Rings

10 N. FRONT ST. 762–5219

Belk Beery

GOLDINGS 5¢ to $1.00 STORE

North 17 Shopping Center
3966 Market Street

BARRELL DRY CLEANERS
Hat Renovators
Laundry Service
Tassie N. Costello, *Owner*
211 Princess St. Phone 762-4626

Good Luck
To The Graduating Class

HANOVER CLEANERS

Sunday in "Bridgewater!"

CARTER'S PHARMACY

"For all your drug needs"

WILMINGTON
NEW CAR AND
TRUCK DEALERS
ASSOCIATION

JACKSON & BELL CO.

1710 DAWSON STREET

Your headquarters for

PRINTING AND OFFICE PRODUCTS

763-9861

Best Wishes!

BLOCKADE RUNNER MOTOR HOTEL

Wrightsville Beach

BELLAMY
WHOLESALE DRUG COMPANY

3808 Oleander Drive

BAME'S BUILDER'S SUPPLY
AND GULF STATION

458-4841 458-5421

GULF STATION • BUILDER'S SUPPLY

Furniture - Boats and Motors - Appliances

Carolina Beach

Meet Your Friends At:

The Carmen
RESTAURANT

WILMINGTON, N.C.
PHONE 256-3328

FEATURING THE BEST IN AMERICAN AND ITALIAN CUISINE

Your Headquarters
for
John Meyer and Villager
LA MODE
109 Chestnut Street

Mister Golf
WILMINGTON,
PITCH & PUTT • DRIVING RANGE
DELUXE MINIATURE COURSE

CARL WINNER QUEEN FISHING VESSEL
Bait, Rods, Reels Furnished
Carolina Beach

Best Wishes from
C. B. PARMELE AND COMPANY
232 Princess Street

Congratulations to the Class of '69

CORNING
GLASS WORKS

PHONE: 791-5040 HIGHWAY 132 N.

"Humpty Dumpty sat on a wall . . . "

Best Wishes

SOPHIA V. WEST
Florist

Flowers of Distinction by Sophia

1811 South College Road

Phone 791-5795

Wilmington, North Carolina

Compliments of

ELMER HIGGINS

Realtor

1909 S. College Road

STAR-NEWS NEWSPAPERS, INC.

MURCHISON BUILDING • WILMINGTON, NORTH CAROLINA 28401 • AREA CODE 919 — 762-3311

Jewelers - Silversmiths - Stationers

BERMAN'S

Front and Market Streets
Wilmington, N. C.
Phone 762-6241

Kupboard Grocery
Best Wishes to the Senior Class of JTHHS

KUPBOARD GROCERY

MR. AND MRS. L. W. LANCASTER

Carolina Beach

FRAN - MAR - KAY
Florists and Gifts

FRANK AND ANNIE McGOWAN

Phones 256-3769 - 256-2638

113 Rogersville Rd. Wilmington, N. C.

Viking Holiday — "Groovin'"

CANADY SPORT CENTER

114 Market Street

Wilmington, N. C.

Taste that beats the others cold!

PEPSI

PEPSI-COLA BOTTLING CORP. OF WILMINGTON

MRS. HIGH'S DINING ROOM
Fresh Seafood

Mr. and Mrs. C. L. Haas, *Owners*

Carolina Beach, N. C.
458-4446

E. L. MATHEWS AGENCY

Insurance - Real Estate

ROGERS MATHEWS
Realtor

214 Princess St. 763-2494

MILJO DRIVE - IN

5215 Oleander Drive

"This little piggy went to market . . . "

LUM'S RESTAURANT

3905 Oleander Drive
Wilmington, N. C.

"The Family Place to Eat"

"Say It With Flowers"
from
WILL REHDER FLORIST, INC.
1809 Dawson Street
Dial 762-9649 Wilmington, N. C.
"North Carolina's Oldest Florist"

Compliments of

BRADLEY CREEK "66" MARINA

Compliments of

TUCKER REAL ESTATE CO.

Glenn M. Tucker, *Realtor*

Our Motto: *"Honesty Pays"*

P. O. Box 366 123 Harper Ave.
Phone 919—458-2681

Sales • Rentals

Carolina Beach, N. C. 28401

HOLLIS OFFICE SUPPLY COMPANY

115 Grace Street

763-5184 Wilmington, N. C.

AMERICAN IMPORTS

DEALER FOR TOYOTA

Quality for low cost

Compliments of

TRAVELERS SERVICE STATIONS

QUALITY PRODUCTS FOR LESS

Travelers Oil Company, Inc.

WILMINGTON, N. C.

Chief Big Black Foot says: "Love!"

THE CAPE FEAR TECHNICAL INSTITUTE

Your Technical School

Operated jointly by the State of North Carolina and New Hanover County to provide trade and technical training for area residents.

Full time training programs are offered at moderate cost in the following areas of study:

ONE YEAR DIPLOMA PROGRAMS
- Auto Mechanics
- Mechanical Drafting
- Heating, Refrigeration and A/C
- Machine Trades
- Marine Diesel Engines
- Operating Room Assistant
- Practical Nursing
- Radio and Television Servicing
- Welding

TWO YEAR ASSOCIATE DEGREE PROGRAMS
- Business Administration
- Chemical Technology
- Drafting and Design Technology
- Electronics Technology
- Marine Technology
- Secretarial-Engineering and Technical

Courses begin each September. High school seniors should make application at the completion of the first semester of their senior year. Get full details on the school or its programs by contacting the school at 411 North Front Street in Wilmington. The phone is 763-9876.

GEORGE CHADWICK
INSURANCE

Office 762-2633

3546 Oleander Dr. Wilmington, N. C.

FREEMAN SHOE CO.

24 N. Front St.

Best Wishes From

MARINA
RESTAURANT

At The Sign of the Mermaid

WRIGHTSVILLE BEACH, N. C.

S AND G
CONCRETE CO.

2814 MONROE ST.

762-5237

Congratulations Class of '69

MOORE'S
FABRICATORS AND ERECTORS

SHOEMAKER'S
OFFICE SUPPLY CO.

J. P. BLOODWORTH
762-3332

216 N. Front St.
Wilmington, N. C.

2nd Glance

104 ORANGE STREET
WILMINGTON, N. C.

Faculty and Administration Index

GURGANUS, C. D., 20
Principal
SETTLE, H. DIXON, 20, 192
Associate Principal
WICKER, MISS KATHERINE, 20
Assistant Principal
ALEXANDER, BOB L., 38, 76
Vocal Music, Consumer Music
BATEMAN, CHIEF CARLISLE A., USNFR, 126
Naval Junior Reserve Officers Training Corps
BONEY, MRS. BOBBIE H., 33
Biology, Physical Education
BOTZIS, MRS. JEAN, 27
United States History
BRADY, JAN C., 30, 98
Algebra 1, 2, Consumer Math
BRUNJES, MRS. CATHERINE O., 29
Spanish 2, 3, 4
BRYAN, LCDR JOSEPH T., USN (Ret), 126, 129, 145
Naval Junior Reserve Officers Training Corps
BUCHTER, DENNING T., 32
Physics
CLAY, JAMES H., 25
English 3, World History, German 1
COBB, MRS. LOUISE M., 25
English 4
CORBIN, E. A., 39, 98
Driver Education
CRAIG, MISS NANCY FAYE, 31
Geometry
DAVIS, MRS. IRENE B., 24, 51, 95
English 3, Journalism 3
Davis, Mrs. Shirley B., 32
Chemistry
Finch, George W., Jr., 34
Bookkeeping 1, 2, Consumer Math
FISHER, MATTHEW, 28, 98
Government
FULCHER, MRS. SUE H., 25
Drama, Speech, English 3, French 1
HARDY, CLINTON R., 33, 98, 100
Physical Education
HARMON, JOHN P., 26, 98
English 4, Humanities 4
HARRIS, MISS DOROTHY J., 32
Chemistry, Physical Science
HEBBE, JAMES M., 98, 109, 180, 110
Physical Education
HESS, ROBERT T., QMSC, USNFR, 126
Naval Junior Reserve Officers Training Corps
HIGH, MRS. MAE S., 25
English 3
HUNNICUTT, CHARLES F., 22, 193
Guidance
JERNIGAN, ROBERT J., JR., 32
Biology, Physical Science
KING, MRS. FRANCES M., 30
Algebra 2
KOLTUN, NICK R., 36, 85
Industrial Cooperative Training
KORB, MRS. BETH, 27
United States History, Economics
LAMBERT, DENNIS KEITH, 38
Art 1, 2, 3, 4
LEWIS, JOSEPH D., 29
French 2, 3, 4
LONG, MRS. SOPHIA A., 24
English 2, 3, 4, Developmental Reading
LOWE, WILLIAM G., 28, 87
Government
MARKS, MRS. NANCY S., 22
Guidance
McKEITHAN, MRS. KATIE M., 31, 52
Latin 1, 2, Algebra 2
MODLIN, MRS. MILDRED, 24, 51, 89
English 4, Journalism 1, 2
MORRISSEY, MRS. DIANNA, 30
Advanced Algebra, Trigonometry, Advanced Math
NORRIS, MRS. DOROTHY W., 23
Librarian
OWEN, MRS. MARGUERITE, 34
Shorthand 1, 2, Typewriting 1
PHILLIPS, MRS. GLENDA, 25
English 3
PINDELL, JACK M., 38, 77, 79
Band, Music Theory
REDWINE, CRAIG, 26
English 3, Humanities 3
ROWE, MRS. ANNE B., 34
Shorthand 1, Typewriting 1, 2, Personal Typewriting
SLOAN, ELBERT S., 31
Algebra 2, Geometry
SMITH, MRS. MOZELLE C., 32
Advanced Biology
SPENCE, MISS VERNA RUTH, 37
Bible
SPENCER, MRS. MARTHA B., 29
Spanish 1, 2, English 3
TAYLOR, MRS. CAROLYN B., 36
Cooperative Distributive Education
Basic Business
TELFAIR, MRS. OLLIE M., 28
Government
THOMPSON, MISS NANCY E., 27
United States History, Sociology
TINGA, MRS. MARY S., 37
Home Economics
TODD, MRS. BERTHA B., 23
Librarian
VON CANNON, CHARLES B., 35
Construction Industry,
Electrical Industry
WARD, MRS. BARBARA B., 27
United States History
WHITE, MRS. BERNICE D., 34
Cooperative Office Occupations
Office Practice, Typewriting 2
WILLIAMS, MRS. LUCILLE S., 24
English 3, 4
WILSON, MRS. JUDITH P., 27
United States History
WILSON, RAYMOND, GYSGT, USMCFR, 126
Naval Junior Reserve Officers Training Corps
WOOD, JOSEPH E., 35
Vocational Education
WOOTEN, KENNETH G., SR., 39
Aerospace
WRIGHT, WILLIAM H., 35
Vocational Education
ASHE, MRS. LOUISE M., 21
School Clerk
HARKER, MISS BONNIE, 21
General Clerk
MORGAN, MISS BARBARA E., 21
Records Clerk, School Treasurer
PONTIUS, MRS. SHARON H., 21
Attendance Clerk
WEST, MRS. ANN T., 20
School Secretary
WILLIAMS, MRS. MARGARET S., 23
School Nurse

Cafeteria Staff

DUNCAN, DANIEL D., 42
Manager
CUMBER, MRS. DAISY, 43
GAINEY, MRS. ANNIE, 42
GARY, MRS. PANSY, 43
GEREAR, MRS. BEULAH, 43
JOHNSON, NORMAN, 43
NOBLES, MRS. THEOLA, 42
ROBINSON, MRS. ROSA MAE, 43
SANDERLIN, MRS. EDITH, 43
SPICER, MRS. AGNES, 42
TAYLOR, MRS. MELISSA, 43

Custodian Staff

BELL, ELWOOD C., 40
Custodian
BELL, MRS. LILLIE, 41
MELVIN, MRS. ANNIE BELLE, 40
PALMER, MRS. LUCY, 41
ROBINSON, ROBERT, 41

Advertising Index

American Imports 265

Bames Esso and Grocery 259
Bames Gulf and Supply 261
Barrell Cleaners 260
Belk-Beery 260
Bellamy Drug Company 261
Berman's Sporting Goods 253
Blockade Runner 261
Boseman's Sporting Goods 253
Bradley, Creek Marina 265

Canady Sport Center 264
Cape Fear Tech 266
Cardinal Lanes 254
Carl Winter Queen Fishing Vessel 262
Carolina Power and Light 253
Carolynn Shop 253
Carmen's 262
Carriage House 259
Carter's Pharmacy 261
C. B. Parmela and Co. Insurance 262
Center Drug 255
City-Dixie Laundry 258
Clemmons Watch Repair 252
Coastal Motors 254
Community Hardware 254
Cooperative Savings and Loan 255
Corning Glass Works 262

Eastport Realty Co 252
Ed Fleishman's 256
Efird's 258
E. L. Mathews 264
Elmer Higgins 263

Foy-Roe Company 252
Fran-Mar-Kay 264
Freeman Shoe Company 267

George Chadwick Insurance 267
Goldings 260

Halfmoon Park 255
Hanover Center Merchants 260
Hanover Cleaners 260
Hardy Wessell 258
Henriksen's Pharmacy 252
Hollis Office Supply Company 265

International Nickel 259

Jackson and Bell 261
J. H. Batuyios 258
J. M. Fields 258

John Kelly 252
Johnnie B. Clewis 252
Justins 258

Kaiser Agricultural Chemicals 255
Kingoff's 260
Kupboard Grocery 264

LaMode 262
Lum's 265

Marina Restaurant 267
Mills 254
Miljo 264
Moore's Fabricators and Erectors 267
Mr. Golf 262
Mrs. High's Dining Room 264

New Car and Truck Dealers 261
Newell's Shopping Center 252

Oleander Fabrics 257

Penningtons 259
Pepsi-Cola 264
Port City Gas and Oil 257

Reed's Jewelers 257
Rexall Drug Store 254
Roses 254

S and G Concrete Co. 267
Sears 256
2nd Glance 267
7-Up Bottling Company 258
Shoemakers 267
Simons 253
Sophia V. West 263
Star-News 263
Su-Ann Shoes 257
Sutton-Council Furniture 259

Terminal City Oil Co., Ltd. 265
Timme Corp. 257
Tucker Real Estate Co. 265

WECT 255
Whitebrook Farms, Inc. 257
W. H. McEackern 259
Williams Cleaners 257
Williams Pharmacy 258
Will Rehder Florist 265
Wonder Shop 259
Woodbury Insurance 257

Activities Index

Art Club 60
Audio-Visual 86
Bible Club 53
Bulletin Board Committee 61
Bus Drivers 86
Chorus 76
Civinettes 64, 65
Concert Band 78, 79
Dance Band 77
Debating Club 57
D E C A 84
Department of Order 48
Drama Club 59
Ensembles 80
Executive Department 47
French Club 55
Future Teachers of America 62
Humanities Club 56
Interact 66, 67, 68
Key Club 70, 71
Keyettes 69
Lab Assistants 61
Latin Club 52
Library Assistants 63
Majorettes 80
Marching Vikings 81
Monogram Club 82
National Honor Society 50
Office Assistants 63
Quill and Scroll 51
Radio and Electronics 87
Representatives 49
SAGA 92, 93, 94, 95
Sailing Club 83
School Spirit Club 58
Social Marshals 72, 73
Spanish Club 54
Student Body Officers 46
Student Publications 91
Tri-Hi-Y Club 87
Venture 88, 89, 90
V I C A 85
Voyagers 74, 75

Student Index

Abeyounis, Kay, 54, 74, 209
Adams, Nancy, 72, 74, 191
Aldridge, Mike, 78, 191
Alexander, Cynthia, 209
Allen, Gary, 175
Allen, Helen, 175
Allen, Vernell, 175
Alper, Barbara, 51, 69, 90, 191
Alper, Steve, 175, 182
Amato, Cathy, 175
Amerson, Brenda, 175
Amey, Marilyn, 175
Ammons, Lee, 209
Anast, Nickie, 191
Anderson, Ann, 209
Anderson, Beattie, 209
Anderson, Curtis, 191
Anderson, Fil, 48, 66, 73, 209
Anderson, James, 77, 78, 209
Anderson, Ricky, 175
Anderson, Robert, 114, 209
Andrews, Danny, 79, 191
Applewhite, Roger, 191
Atkinson, Constance, 209
Atkinson, Michael, 84, 209
Auten, Kim, 175
Aytrey, Kathy, 175

Backus, Jerry, 85, 210
Baird, Cam, 175
Baker, Wayne, 130, 149, 191
Balderson, Linda, 191
Baldwin, Gerald, 191
Baldwin, Jim, 175
Baldwin, Michael, 114, 132
Balkcaum, Peggy, 74, 210
Bandolas, Pam, 59, 191
Barden, Connie, 175
Barden, Janet, 69, 191
Barnes, Larry, 210
Barnes, Steve, 136, 175
Barnhill, Kathy, 175
Barnhill, Marion, 78, 80, 210, 244
Barnhill, Neil, 175
Barnhill, Phyllis, 191
Barrow, Page, 191
Batch, Brad, 57, 134, 147, 191
Bateman, Jeannie, 191
Batounis, Irene, 175
Batson, Edwina, 210
Batson, Ellen, 61, 210
Batson, Erik, 132, 142, 143
Batson, Susan, 175
Batts, Betty, 76, 191
Beall, Kathi, 51, 88, 191
Beane, Ben, 130, 191
Bear, Barbara, 51, 54, 64, 83, 91, 92, 210
Beard, Sandy, 54, 191
Beasley, Ada, 175, 186
Becher, Donna, 175
Beery, Bill, 51, 66, 87, 210
Bekaert, Susan, 54, 191
Bell, Kenneth, 74, 191
Bell, Linda, 191
Bellamy, Larry, 74, 210
Bellamy, Ronald Lee, 132
Bennett, Allen, 142, 143, 144, 148, 191
Bennett, Bruce, 70, 102, 114, 191
Bennett, Danny, 74
Bennett, Linda, 210
Bennett, Melvin, 132
Bennett, Randy, 130, 142, 191
Benson, Carson, 132, 175
Benson, Keith, 134
Benson, Tommy, 191
Benton, Billy, 211
Berman, John, 175
Best, Edna, 54, 191
Best, Henry, 104, 175
Best, Kathy, 211, 244
Bethea, Michael, 175
Bishop, Sandy, 191
Blackburn, Glenda, 191
Blackburn, Roger, 136
Blackburn, Tim, 147, 191
Blackman, Mary, 79, 80, 211
Blaine, Lynda, 175
Blair, Robert, 136, 175
Blake, Carol, 91, 191
Blake, Marsha, 211
Blake, Sharon, 76, 191
Blakeman, Leslie, 175
Bland, Debra, 211
Bland, Jerry, 66, 91, 208, 211
Blann, Lee, 51, 78, 89, 211
Blann, Nancy, 191
Blanton, Gene, 191
Blanton, Susan, 175
Blazer, David, 102, 192
Blizzard, Brett, 47, 66, 74, 146, 147, 211
Blizzard, Mary, 175
Blythe, Peggy, 192
Boatwright, Julia, 69, 128, 134, 211
Bohon, Lee, 142
Bollinger, Gene, 136, 175
Boney, Sandy, 90, 192
Bordeaux, Dewey, 59, 192
Bordeauz, Harlee, 130
Borelli, Richard, 211
Borneman, Wallace, 130, 212
Bost, Susie, 62, 212
Bostic, Jerrie, 212
Boswell, Larry, 136
Bowden, Larry, 175
Bowden, Susan, 175
Brown, Debbie, 51, 89, 212
Bowen, Judy, 213
Bowker, Dean, 104, 175
Bowman, Carole, 175
Boyd, Wayne, 74, 192
Boyette, Steve, 175
Boykin, William, 149, 192
Bradley, Janet, 79, 192
Bradshaw, Harriet, 51, 54, 88, 192
Bradshaw, Kenneth, 175
Bramlett, Sherron, 175
Brandon, Carter, 77, 78
Brechtlein, Sue, 51, 95, 192
Brehmer, Jake, 79, 192
Bridges, Donnie, 104, 118
Bridges, Terry, 130, 192
Brinkley, Gloria, 213
Brinson, Linda, 175
Brinson, Sheila, 175
Brinson, Thomas, 123, 213
Britt, Bill, 192
Britt, Karen, 175, 186
Broadfoot, Miriam, 213
Brock, Andy, 192
Brock, Ken, 66, 82, 101, 102, 213
Brothers, Lois, 192
Broughton, Brad, 213, 232
Brown, Alan, 130, 213
Brown, Alice, 176
Brown, Buddy, 192
Brown, Debbie, 176
Brown, Debbie, 47, 69, 128, 142, 157, 166, 167, 213
Brown, Dorothy, 74
Brown, Grace, 192
Brown, Laura, 69, 192
Brown, Monica, 192
Browning, Edmund, 213
Bryan, Joe, 104, 134, 176
Bryant, Joe, 192
Bryant, Lester, 185
Bryant, Sue, 176
Buck, Nancy, 192
Buffaloe, Kathy, 54, 213
Buie, Roy, 193
Bullard, Janice, 176
Bullard, Lynn, 193
Bullard, Susan, 193
Bullis, Chris, 121, 193
Bullis, Michelle, 57, 72, 193
Bullock, Nan, 176
Bumby, Billy, 214
Bunting, William, 102
Burdette, Jean, 93, 214
Burnett, Anna, 193
Burns, Bob, 26, 56, 193
Burris, Ann, 176
Burris, Lorna, 54, 193
Burris, Michael, 122
Burton, Johnny, 193
Butler, James, 214
Butler, Windell, 104, 193
Byers, Billy, 193

Caldwell, Hugh, 214
Callahan, Mike, 48, 70, 102, 110, 111, 113, 119, 193
Cameron, Danny, 66, 214
Campbell, Elmer, 78, 214
Campbell, Pat, 193
Campbell, Sherry, 176
Canadym, James, 132
Carl, James, 214
Carr, Mark, 176
Carr, Patsy, 176
Carraway, Sharon, 69, 193
Carroll, Terry, 129, 136, 144, 148, 214
Cartrette, Belinda, 193
Cartrette, William, 133
Casey, Buddy, 130, 142, 193
Casey, Mary Jo, 214
Cathell, Luke, 132, 147, 193
Caton, Sue, 193
Caulder, Tex, 193
Caulder, Tim, 104, 133, 176
Chadwick, Ben, 193
Chadwick, Beth, 194
Chadwick, George, 31, 70, 214
Chance, Tem, 108, 194
Chapp, Kacy, 176
Chapp, Steve, 194
Charles-Craft, Ann, 51, 54, 94, 194
Cherry, Frank, 130, 142, 194
Cherry, Jean, 194
Christopher, Ricky, 82, 108, 132, 194

Church, Ronnie, 58, 194
Clark, Dan, 134, 176
Clark, Michael, 132
Clark, Patricia, 215
Clay, Karen, 176
Clemmons, Helen, 74, 194
Clemmons, Robert, 134
Cloudman, Katie, 195
Coaker, Doug, 194
Coaker, Johnny, 194
Cobb, Allen, 51, 66, 93, 110, 158, 194
Cofer, Ed, 215
Cole, Doxine, 176
Coleman, Allison, 194
Coleman, Mike, 132, 176
Coleman, Tommy, 130, 194
Coley, Cindy, 51, 74, 95, 194
Collins, Beatrice, 215
Collins, Connie, 194
Collins, David, 86, 194
Collins, William, 136
Colwell, David, 176
Comer, John, 132, 176
Conner, Danny, 84, 121, 215
Conway, Marilyn, 90, 215
Cook, Wally, 176
Cooke, Russ, 194
Cooke, Travis, 130, 141, 194
Corbett, Lawrence, 176
Corbett, Selah, 215
Corbett, Tharia, 50, 87, 215
Costello, Karen, 215
Cotheran, Alan, 176
Courtney, Vicki, 176
Cowell, Dennis, 123, 194, 79
Cox, Jimmy, 48, 127, 129, 144, 215
Cox, Wayne, 134, 194
Craft, Pixie, 194
Craft, Steve, 215
Craig, Beth, 176
Crews, David, 194
Crews, Mike, 176
Crib, Teresa, 176
Cribb, Sandy, 194
Crider, Debbie, 51, 194
Criser, Teresa, 216
Crittenden, Becky, 64, 83, 95, 216
Cromartie, Carleen, 177
Cromartie, Scott, 216
Croom, Margie, 177
Crosby, Carolyn, 216
Crummy, Terry, 130, 142
Crump, Cathy, 177
Cumber, Chris, 136, 177
Cunningham, Linda, 194
Cushing, Tom, 194

Dalton, Greg, 48, 70, 102, 110, 194
Danford, Ken, 195
Danford, Libby, 216
D'aubour, Joan, 195
Daum, Bob, 50, 54, 74, 216, 244
Davis, Angie, 177
Davis, Bonny, 121
Davis, Brenda, 177
Davis, Carol, 217
Davis, Dianna, 195
Davis, Graham, 177
Davis, John Calvin, 217
Davis, Ken, 195
Davis, Paula, 64, 177, 178
Davis, Richard, 132, 177
Davis, R. L., 132
Davis, Rosalind, 74
Davis, Sue Ellen, 217
Davis, Vicki, 195
Dawson, Carl, 195
Deal, Deborah, 217
Dehne, Karen, 177, 183
Dermid, Susan, 177
Devane, Bobby, 137, 177
DeVane, Chester, 177
Devone, Elovine, 195
Deweese, Donna, 195
Dillon, Larry, 217
Dixon, James, 102, 117
Doar, Kathie, 93, 179, 217
Dobo, Robert, 66, 147, 148, 149, 217
Dolan, Bill, 48, 67, 82, 103, 118, 217
Dorsey, Alice, 195
Dowdy, Beth, 177
Dowdy, DeLonna, 107, 177
Dowdy, Wina, 50, 128, 145, 208, 217
Dowe, Irving, 195
Dowe, Vincent, 133
Downing, Kim, 134, 177
Drake, Tommy, 132, 177
Duclos, Joey, 177
Dudley, James, 217
Duncan, Bob, 177
Duncan, Teresa, 177
Duncan, Yuvette, 177
Dunn, Faye, 54, 61, 195
Dunn, Fred, 66, 218
Dunn, Gary, 195
Dunn, Gary Wayne, 195
Dunn, Ted, 195
Dutch, Mitchell, 132

Edens, Linda, 195
Elebash, Brett, 106, 190, 195
Ellery, Roger, 130, 142
Ellington, Nelson, 177
Ellis, Larry, 134
Ellis, Wanda, 54, 218
Elmore, Caryl, 64
Elsen, Sandra, 84, 218
Elsner, Steve, 130, 195
Ely, Steve, 87, 195
Emmart, John, 195
English, Diane, 177
Erkes, George, 177
Evans, Bobby, 177
Evans, Donald, 130, 142, 147
Evans, E. B., 134, 178
Evans, Janet, 69, 72, 218
Evans, Janice, 195
Evans, Romona, 178
Evans, R. M., 136
Everett, Gale, 218

Failing, Bruce Robert, 110, 218
Faircloth, Charles, 132
Faircloth, Clyde, 218
Falicki, Eva Marie Ann, 34, 218
Fancher, Annett, 195
Fancher, Bill, 195
Farmer, Thomas, 134, 143, 218
Farmer, Shane, 132, 178
Farr, Barbara, 51, 55, 64, 93, 195
Farr, Susan, 178
Farrar, Rhonda, 195
Farrow, Benny, 178
Farrow, Jan, 178
Farrow, Mary, 218
Farrow, Mike, 136
Farrow, Shelia, 178
Fauser, Steve, 146, 147, 195
Faw, Bobbie, 178
Fensel, Margaret, 73, 219
Figueroa, Diane, 51, 58, 95, 195
Fillyaw, Diane, 106
Fillyaw, Linda, 48, 219
Fincannon, Frank, 219
Finch, Robert, 195
Finklestein, Judy, 178
Fisher, Frank, 78, 134, 147, 195
Fisher, Marshall, 178
Fisher, Zack, 136
Fitzgibbon, Kathy, 178
Flack, Jeffery, 134, 178
Fleishman, Cheryl, 74, 195
Flowers, Delores, 219
Flowers, Skip, 196
Floyd, Betty Jean, 219
Floyd, Johnny, 35, 219
Floyd, Mike, 66, 79, 80, 159, 216, 219
Floyd, Nancy, 51, 54, 94, 196
Flynn, Faye, 178
Foster, Mary, 178
Foushee, Jack, 78, 79, 196
Foushee, Jimmy, 219
Fowler, Cathy, 196
Fowler, Sherry, 196
Fox, Gwendolyn, 196
Fox, Steve, 102, 219
Foy, Brenda, 178
Foy, Sogniz, 178
Franks, Lola, 74
Fraser, Linda, 219
Frazelle, David, 86, 220
Freeman, Jef, 63, 196
Freeman, Steve, 220
Friedericks, Lisa, 196
Fryar, Mell, 178, 179
Fuller, Linda, 51, 92, 128, 136, 145, 220
Fullerton, Dennis, 196
Futch, Billy, 136
Futch, George, 102, 118, 119, 196

Gaddy, Lucy, 178
Gailes, Bernard, 79, 220
Gainey, Randy, 178
Gales, Elvie, 76
Galloway, Barnard, 178
Gantt, Billy, 179
Gantt, Samuel Wayne, 221
Gardner, Dawn, 64, 196
Garner, Brenda, 196
Garner, Mike, 179
Garner, Kennie, 77, 78, 221
Garris, Dreama, 179
Garris, Olivia Margaret, 221
Gaymon, Wallace, 221
Geddie, Dan, 127, 129, 142, 147, 196
Gemmill, Beth, 179
George, Nancy, 196
George, Rebecca Glenn, 221
Gibbs, Sammuel, 104
Gilles, Martha, 221

Student Index-Continued

Gimple, Debbie, 179
Gioinetti, Debbie, 221
Glazier, Jackie, 91, 196
Glennon, Kay, 196
Glennon, Shelia, 179
Godsey, Chris, 196
Godwin, Ebe, 71, 221
Godwin, Rachael, 179
Gootee, Larry, 221
Gonter, Ronnie, 185
Gordon, Earnest, 179
Gordon, Marsha, 179
Gore, Sam, 132, 179
Gornto, Laura, 179
Gornto, Randall, 142
Grainer, Ernest, 104, 179
Graves, Georgia, 74, 196
Greene, Frank, 221
Greene, Iris Daryl, 222
Greene, James, 196
Greenough, Lorraine, 179
Greimann, Debbie, 179
Grice, Barbara, 179
Griffin, Phylis, 74, 196
Griffin, Steve, 196
Grimsley, Glenda, 222
Grimstead, Ellen, 222
Gruelle, Emily, 47, 72, 128, 133, 222
Guest, Jane, 78, 80, 196
Guffey, Janice, 196
Gunter, Judy, 76, 222
Gunter, Steve, 196
Gupton, Sue, 196
Gurganus, Doragene, 179
Gurynn, Edith Jan, 222

Haas, Doug, 179
Haas, Vivki, 222
Habenicht, Janet, 222
Hailey, Michael Randolph, 222
Hale, Timmy, 196
Hales, Keith, 179
Hales, Denneth, 54, 197
Hall, Bob, 66, 179
Hall, Dianne, 197
Hall, Janice, 197
Ham, Joan, 197
Ham, Larry, 179, 186
Hamilton, Mike, 104, 180
Hankins, Fred, 102, 222
Hankins, Wilhelmina, 197
Hannafey, Grace, 223
Hansley, Rhonda, 197
Hardee, James, 197
Harden, Richard, 134
Hardie, Roger, 134
Hardin, Johnny, 142
Harding, Bridget, 180
Hardison, Dianne, 197
Hardy, Barbara, 197
Hargrove, Louis, 223
Harkey, Susan, 106, 197
Harmon, Linda, 180
Harrington, Charlie, 180
Harris, Helen, 223
Harris, Jim, 104, 134, 180
Harris, Linda, 223
Harriss, Kirby, 50, 64, 72, 223
Harriss, Loy, 197
Harriss, Margaret, 64, 107, 180, 186
Harriss, Walter, 197
Hart, Paula, 180
Harward, Janet, 197
Harwin, Winnie, 180
Hause, Diane, 60, 197
Hawes, Gwendolyn, 223
Hawkins, Roy, 136, 180
Hayes, David, 180
Hayes, Robbie, 180
Hazelton, Dee, 223
Head, Jean, 197
Head, Sandra, 180
Hegele, Bobby, 60, 180
Heglar, Jerry, 78
Helsabeck, Kim, 106, 164, 165, 223
Helsabeck, Marcia, 107, 180, 181
Henderson, Danny, 180
Henderson, John, 134, 180
Henrickson, Danny, 223
Henry, Abbey, 51, 54, 64, 92, 223
Herring, Kathy, 197
Herring, Paul, 180
Herring, Pete, 180
Hewett, Kay, 224
Hewlett, Michael, 110, 113
Heyer, William 78, 117, 224
Hickman, Bruce, 129, 132, 144, 197, 216
Hicks, Kay, 107, 180
Higgins, Eric, 51, 70, 118, 119, 224
Higgins, Nancy, 57, 74, 224
Highsmith, Betty, 180
Hilburn, Alan, 130, 147, 148, 197
Hilburn, Ben, 134, 180
Hilburn, Doris, 180
Hill, Betty, 197
Hilton, David, 147
Hines, Ira, 104
Hines, Jim, 224
Hines, Susan, 72, 224
Hinton, Billy, 66, 122, 123, 225
Hobbs, Debbie, 76, 197
Hobbs, Harry, 82, 88, 102, 225
Hobbs, Larry, 123, 225
Hodges, Mary Beverly, 225
Hogan, Robert, 225
Holland, Danny Lee, 123, 225
Holland, Joseph William, 225
Holland, Rexford, 134
Holliday, Johnny, 102
Holman, Jane, 180, 186
Holmes, James, 79
Holston, Skip, 225
Holt, Linda, 225
Holt, Ren, 104, 118, 180
Honeycutt, Margie, 180
Horton, Paul, 70, 104, 181
House, Penny, 225
Howard, Pat, 226
Howell, William, 136
Howerin, Ken, 181
Howerton, Diane, 226
Hoyle, Mary, 181
Hoyt, Arlene, 181
Horne, Debbie, 197
Horne, Teresa, 197
Howell, Ricky, 136, 197
Hoyt, Bill, 69, 226
Hoyt, Rhonda, 197, 228
Huband, Janet, 74, 75, 212, 226
Hudson, Ella, 181
Hudson, Virginia, 54, 226
Huff, Aurelia, 181
Huffine, David, 70, 82, 197
Hughes, Carole, 69, 106, 156, 168, 226
Hulon, Dawn, 55, 72, 197
Humphrey, Becky, 226
Humphrey, Freda, 87, 226
Hunt, R. F., 136
Hunter, Pat, 54, 57, 198
Hunter, Wesley, 181
Hutton, Debra, 181
Hyatt, Tim, 181

Ingram, Sam, 226
Irving, Jackie, 181
Isley, Bob, 181
Isley, Linda, 226

Jackson, Donna, 227
Jackson, Gwen, 75, 198
Jackson, Joyce, 227
Jackson, Kenny, 198
Jackson, Mike, 198
Jacobs, Deborah, 181
Jacobs, Jerry, 114
Jacobs, Mike, 103
James, Gerald, 227
James, Ivon, 104, 198
James, Joe, 136, 181
James, Nora, 227
James, Ray, 198
Jamison, Deborah, 107, 181
Jarrell, Michael, 227
Jeffords, Lamarr, 77, 79
Jeffords, Maureen, 181
Jeffords, Merle, 198
Jenkins, Debra, 181
Jernigan, Clifton, 130, 198
Jett, Karen, 57
Jewell, Isabella, 31, 69, 74, 83, 198
Jewell, Mary Ruth, 181
Johnson, Amanda, 51, 88, 169, 198
Johnson, Becky, 198
Johnson, Carol, 181
Johnson, Charles, 134
Johnson, Gloria, 198
Johnson, John, 63, 102, 198
Johnson, Linda, 181
Johnson, Nancy, 64, 192, 198
Johnson, Paula, 69, 169, 181, 186
Johnson, Ralph, 77, 80, 87, 89, 227
Johnson, Ross, 46, 69, 227
Johnson, Steve, 181
Johnson, Wanda, 74, 227
Johnston, Jimmy, 132
Johnston, Judy, 198
Jones, Andre, 198
Jones, Bernard, 227
Jones, Cynthia, 181
Jones, Doug, 130
Jones, George, 132
Jones, John, 110
Jones, Kathy, 181
Jones, Kevin, 47, 50, 66, 227
Jones, Roland, 228
Jordan, Carolyn, 181
Jordan, Leslie, 181
Jordan, Rachel, 74, 198
Joyner, John, 136, 147, 149, 198
Joyner, Pam, 182

Kavanaugh, Sharon, 74, 198
Kearney, Doug, 77, 78, 80, 198
Keaton, Sandra, 182
Keen, Wayne, 136, 182
Keenan, Mary Beth, 228
Keenan, Teresa, 182
Keffer, Sandy, 198
Kegal, Linda, 228
Keith, Amelia, 78, 228
Keith, Eddie, 182
Keith, Lewis, 79
Kennedy, Grace, 182
King, Billy, 198
King, James, 134
King, John, 182
King, Sherry, 198
King, Steve, 79, 130, 199
Kinlaw, Nina, 199
Kline, William, 136
Knox, David, 66, 78, 82, 102, 229
Knox, Valarie, 199
Kolikas, Kay, 199
Korb, Beth, 79, 229
Korb, Carl, 47, 130, 199
Kraft, Richie, 136
Kraly, Mary, 229
Krug, Donna, 199

Lacewell, Herman, 82, 102, 116, 121, 134, 147, 229
Lacewell, Marion, 199
Lacroix, Joyce, 229
LaGwin, Debbie, 199
Lampros, Tim, 229
Landon, Cathy, 182
Landon, Jean, 182
Lane, Frank, 77, 79, 130, 143, 144, 229
Lane, Richard, 182
Lane, Thomas, 127, 129, 143, 144, 199
Laney, Delores, 182
Langford, Dan, 74, 102, 199
Langley, Gwendolyn, 229
Larson, Wilma, 199
Laughlin, Tommy, 182
Lawson, Willie, 104
Lea, Connie, 182
Lee, Barbara, 229
LeGwin, Anita, 229
Lehrshall, Barbara, 182
Lehrschall, Ronald, 199
Lennon, Lucy, 182
Leonard, Babs, 199
Lewellen, Tom, 199
Lewis, Beth, 62, 230
Lewis, Janice, 199
Lewis, Pam, 199
Lewis, Pat, 109, 110, 113
Lewis, Susan, 107, 182
Lewis, Wanda, 78, 199
Lewter, Debbie, 199
Lightfoot, Allen, 182
Little, Alvin, 182
Lloyd, Robert, 132
Lloyd, Wanda, 199
Lockamy, Sue, 199
Loflin, Donald, 199
Loflin, Jerry, 182
Logan, David, 134, 182
Lombardo, Tony, 121, 230
Long, Bob, 182
Long, Danny, 134, 182
Long, Dianne, 63
Long, Mike, 82, 136, 143, 144, 230
Long, Richard, 77, 78, 80, 121, 199
Lovejoy, Michael, 40, 230
Lowrimore, Kathy, 75, 199
Ludlum, Max, 104, 182
Lyerly, Becky, 106, 230

Mack, Arlene, 230
MacRae, Marcia Annette, 230
Madely, Pat, 230
Maguire, Beth, 230
Maloney, Mary Jane, 200
Manning, James Carl, 230
Mapson, Donald, 104, 114
Marine, Michelle, 51, 88, 231
Marple, Chris, 82, 108, 200, 216
Marsh, Kathy, 182
Marston, Rich, 66, 182
Martin, Larry, 231
Martin, Sherry, 231
Martin, Tim, 200
Martin, Vicki, 200
Martin, Wallace, 132
Mason, Billy, 79, 108, 114, 200
Massey, Frances, 200
Massey, Ricky, 108, 200
Mathews, Donald, 63, 70
Mathis, Carolyn, 231
Mathis, Linda, 200
Mathison, Morris, 104, 183
Matthews, Marlene, 183
Maultsley, Preston, 200
Maxwell, Alan, 104
Mayberry, Jeffery Steven, 231
McAtee, Jenny, 74, 200
McCandless, Jeanette, 74, 75, 231
McChesney, Jo Ann, 231
McClammy, Helen, 231
McClammy, Mitzie Deborah, 74
McCloud, Linda, 231
McCorsley, John, 102, 183, 186
McCoy, Mike, 132
McCrackin, Meri, 183
McCrimmon, Deborah, 74, 231
McCullen, Keith, 136, 183
McCollough, Rachel, 76, 232
McCumber, Johnny, 200
McDaniel, Jimmy, 74
McDonald, Anthony, 200
McDonald, 200
McDonald, Lynn, 79, 122, 123, 200, 216
McDowell, Kathy, 200
McDowell, Landis, 136, 183
McDowell, Richard, 134, 147, 148, 149, 200
McElveen, Wanda, 232
McFadden, Ronald, 200
McGee, Joan, 183
McGinnis, Sharon, 232
McGwinn, Mary Beth, 74, 232
McIntyre, John, 114
McKeithan, Meg, 66, 69, 128, 131, 169, 232
McKeown, Danny, 74, 200
McKim, George, 183
McKoy, James, 133
McKoy, Patricia, 200
McLeod, Robert, 54, 70, 232
McMillan, Jo Ann, 183
McNeil, Henry, 102
McNeill, Pat, 183
McRae, Judy, 183
Meier, Susan, 200
Merritt, Debra, 200
Merritt, Diane, 183
Merritt, Mike, 70, 104, 118, 183
Merritt, Ray, 102, 120
Metts, James, 233
Metts, Jilius, 70, 200
Metz, Linda, 200
Meyer, Willie, 110, 112
Miars, George, 66, 233
Miars, Peter, 66, 183
Midkiff, Susan, 200
Miller, Becky, 233
Miller, Charlie, 51, 200
Miller, Eddie, 201
Miller, Holly, 183
Miller, Mitch, 201
Miller, Wanda, 74, 201
Miller, Zig, 104, 120, 183
Milliken, John, 78, 201
Milliken, Mike, 233
Milliken, Wayne, 134, 183
Millis, Billy, 201
Minnie, John, 233
Mintz, Ann, 201
Mintz, Herbert, 183
Mintz, Lynda, 201
Mitchell, Ike, 136
Mobley, 130, 142, 201
Mobley, Loraine, 180, 183
Moore, Coy, 233
Moore, Debbie, 201
Moore, Linda, 201
Morgan, Bernard, 136
Morris, Kathy, 201
Morse, Gayle, 183
Moss, Douglas, 130, 142
Mott, Terry, 201
Mowbray, Anne, 54, 94, 233
Mowbray, Ken, 201
Mozingo, Jim, 201
Mull, Myra, 69, 128, 143, 233
Mullin, Lee, 102, 201
Mullinix, Bill, 46, 66, 233
Munroe, James, 134, 183
Murray, Della, 183
Murray, O'Neal, 132, 180, 183
Murray, Peggy, 233
Murray, Robert, 201
Musser, Lewis, 183

Nailer, Debbie, 201
Napp, Barry, 66, 68, 110, 152, 201
Neal, Cindy, 201
Needham, Jenny, 183
Neil, Joyce, 37, 201
Nelson, Greg, 50, 64, 66, 79, 86, 122, 234
Nelson, Josie, 201
Nester, Doug, 130, 147, 201
Neuwirth, Robin, 79, 201
Newber, Dottie, 182, 184
Newber, Kurt, 82, 83, 118, 234
Newkerk, Susan, 201
Newsome, Belva, 201
Nicholson, Jim, 78, 201

Nicholson, Sue, 106, 202
Nisbet, Bert, 202
Nissen, Larry, 61, 72, 77, 78, 82, 202
Nixon, Carolyn, 202
Nixon, Debra, 184
Nixon, Jerry, 234
Nixon, Lynwood, 132, 143, 144, 234
Nixon, Mamie, 184
Nixon, Randale, 78, 79, 80, 202
Nixon, Shelley, 202
Nobles, Belinda, 202
Noe, Sallie, 202
Noffsinger, Jane, 184, 186
Norris, Jeff, 134
Norris, Linda, 80, 202
Northrop, Judy, 202
Norwood, Johnny, 202
Norwood, Opal, 202
Nunes, Nancy, 184
Nussman, Linda, 74, 106, 202

Oakley, LeRoy, 104, 184
Ogden, Mark, 184
Oliphant, Vera, 184
Olive, Pam, 202
Oliver, Patricia, 202
O'Neill, Betty, 202
O'Quinn, Elizabeth, 202
Organ, Brenda, 184
Orrell, Beth, 202
Orrell, Vicki, 202
O'Shea, Sheila, 184
Ostrand, Michael, 202
Ostrand, Pat, 202
Overbee, Diane, 184
Owens, Jot, 202
Oxenfeld, Bobby, 135
Oxenfeld, Tommy, 66, 134, 184

Pace, George, 123, 234
Pace, Jennie, 234
Padgett, Dianne, 202
Padrich, Mike, 184
Page, Gale, 202
Page, Mike, 234
Page, Robin, 184
Pardue, Becky, 202
Parham, Harry, 184
Park, Ronnie, 136
Parker, Collie, 136
Parker, Pam, 184
Parker, Sandra, 184
Parker, Steve, 70, 202
Parks, David, 202
Parsons, Lee, 74, 202
Pate, Ann, 184
Pate, Loretta, 50, 51, 89, 234
Paterson, Mark, 134, 184
Paul, Deborah, 202
Paul, Shelley, 184
Paula, Fred, 184
Paula, Henry, 70, 102, 119, 174, 184
Payton, Reginald, 134, 184
Pearson, Alexander, 234
Pearson, Robert, 234
Pearson, Rodney, 202
Pegram, Mike, 234
Pennington, Suzette, 184
Pepper, Donna, 202
Perez, Katheleene, 184
Perilla, Barbara, 235
Perritt, Annette, 107, 185
Perry, Beth, 51, 202
Perry, Linda, 235
Perry, Randy, 102, 185
Perten, Karen, 69, 72, 235
Peterson, Brenda, 235
Peterson, Dwight, 185
Philips, Will, 202
Pickett, Rachel, 202
Pierce, Kathy, 74, 202
Piner, Mike, 185
Piner, Stewart, 203
Pinson, Laurie, 50, 61, 235
Pinson, Martha, 185
Pittman, Becky, 185
Plankers, Tim, 235
Pless, Sharon, 203
Poindexter, Jimmy, 134, 185
Points, Stephanie, 64, 185, 186
Pollard, Nancy, 182, 185
Poole, Tommy, 132, 147, 203
Porter, Kirby, 203
Powell, Starr, 235
Powell, Tommy, 203
Pratt, Anna, 185
Preston, Chris, 102, 185
Pratlow, Leslie, 107, 185
Price, Debbie, 185
Price, Jesse, 130, 134, 147, 203
Price, Joe, 134, 185
Price, Ruth, 64, 106, 235
Pridgen, Jacqueline, 235
Pridgen, Karen, 185
Pridgen, Pat, 235
Pridgen, Vicky, 185
Privette, David, 147, 203
Puryear, Leslie, 236
Pyron, James, 203

Rackley, Evelyn, 236
Ragin, Willie, 236
Raney, Becky, 236
Rannbury, Randi, 203
Ransom, Roberta, 51, 95, 178, 203
Ratcliff, Dena, 203
Ray, Joan, 237
Ray, Susan, 203
Raymond, Andy, 127, 129, 144, 237
Raynor, Karen, 203
Raynor, Ray, 134
Reaves, George, 102, 130
Reaves, Sharon, 79, 203
Reavis, Sandra, 76, 203
Redmont, Dennis, 185
Redmond, Janice, 203
Reese, Dennis, 237
Reeves, Jerry, 134
Register, Donald, 203
Regnies, Rick, 123, 203
Reid, Cheryl, 203
Reid, Debbie, 203
Reidys, Henry, 130, 237
Retchin, Larry, 82, 203
Rezzuto, Jeannie, 203
Rhames, Victoria, 237
Rhett, Barney, 203
Rhodes, Mairian, 185
Rhodes, Mike, 203
Rhodes, Steve, 185
Riggs, Glenn, 203
Rippy, Allen, 47, 66, 237
Risley, Jim, 136, 147, 203
Ritchie, Kenna, 179, 185
Ritchie, Rita, 50, 73, 93, 237
Rivenbark, Bill, 185
Rivenbark, Libby, 203
Roberts, June, 203
Roberts, Pamela, 237
Robinson, Charles, 203
Robinson, Frances, 237
Robinson, James, 21, 134, 237
Robinson, Julie, 185
Robinson, Linda, 78, 80, 203
Robinson, Lorenza, 48, 134, 238
Robinson, Nancy, 203
Robinson, Robert James, 70
Robinson, Shirley, 238
Robinson, Tom, 132, 147, 203
Robinson, Wanda, 238
Robinson, W. R., 132
Roesch, Becky, 203
Roethlinger, Paul, 185
Roethlinger, Sharon, 238
Rogers, Betsy, 203
Rollinson, David, 134
Rombald, Scott, 185
Ross, Karen, 185
Rouse, Dennis, 77, 79, 80
Rouse, Linda, 203
Rouse, Nancy, 204
Rouse, Tommy, 204
Rowe, Dan, 77, 78, 204
Rowe, Jan, 69, 107, 168, 186
Rowland, Ray, 204
Rue, Johnny, 238
Rullman, Betsy, 54, 83, 238
Russ, Bob, 204
Russell, Karen, 54, 238
Ryninger, Rose, 180, 186

Salisbury, James, 132
Salter, Everett, 238
Samppala, Ellen, 186
Samppala, Jim, 238
Sanderson, Glenn, 186
Sass, Janet, 204
Sass, Karl, 186
Sauvinett, Sherrill, 186
Sauvinet, Tommy, 204
Savage, Sheri, 186
Sawyer, Frank, 204
Schoch, Suzanne, 204
Schuller, Carol, 240
Schupp, Bobby, 104, 118, 186
Schupp, Jimmy, 102, 118, 119, 120, 238
Schwartz, Brenda, 69, 204
Schwartz, Nancy, 186
Schwartz, Peggy, 69, 239
Schweitzer, Chip, 134, 186
Schweitzer, Sharon, 239
Scoggins, Donna, 186
Scoggins, Lori, 239
Scruggs, Barry, 79, 136, 142, 143, 144
Scruggs, Mike, 186
Scruggs, Ricky, 47, 49, 66, 91, 239
Sears, Richard, 239
Seawell, Kathryn, 106
Seawell, Mary, 204
Sedelmeyer, Mary, 186

Sellars, Bobbie, 64, 204
Sellers, Bobby, 204
Sellers, Terry, 186
Senechal, Marie, 239
Shapiro, Carol, 54, 69, 204
Sharpe, David, 70, 71, 239
Sharpe, Martha, 204
Sharples, Russell, 186
Shaver, Jerry, 239
Shavers, Diane, 186
Shaw, Elizabeth, 76
Shelley, Susan, 50, 239
Shepard, Frankie, 186
Shepard, Naomi, 239
Sheppard, Denise, 74, 204
Shierer, Art, 186
Shingleton, Pat, 204
Sikes, Amy, 31, 51, 64, 74, 89, 240
Sikes, 130, 204
Sims, Gerald, 186
Simeone, Al, 79, 240
Simmons, Jack, 204
Simmons, Judy, 204
Simmons, Kathy, 204
Simmons, Kathy, 240
Simmons, Patricia, 240
Simmons, Robert, 134
Simon, John, 102, 114, 204
Simpson, Clinton, 47, 127, 240
Simpson, LeMart, 129, 142, 144
Sineath, Sherrill, 69, 83, 208, 241
Singleton, Carol, 185, 186
Sinhel, Diane, 186
Singletary, Alice, 186
Sirmons, Judy, 241
Sisson, Penelope Borden, 241, 244
Skelton, Helen, 161, 190, 204
Skipper, Brenda, 186
Skipper, Curtis, 130, 142, 144, 204
Slater, Janet, 186
Small, Jerry, 204
Smith, Billy, 186
Smith, Brenda, 74, 204
Smith, Caroline, 64, 241
Smith, David, 104, 187
Smith, David, 130, 204
Smith, Dot, 187
Smith, Garry, 123, 205
Smith, Gwen, 187
Smith, Jacqueline, 241
Smith, Janice, 241
Smith, Jenny, 78, 205
Smith, John, 102, 134
Smith, Julie, 187
Smith, Lance, 205
Smith, Mozelle, 241
Smith, Ralph, 146, 147, 205
Smith, Robert, 241
Smith, Sidney, 187
Smith, Steven, 35, 136, 147
Smith, Wylie, 51, 64, 91, 92, 241
Smith, Zorie, 205
Smithdeal, Catherine, 241
Sneed, Arthur, 136
Sneeden, Connie, 205
Sneeden, David, 70
Sneeden, Wanda, 242
Snyder, Cheryl, 78, 205
Soderstrom, Stan, 205
Soloman, Laura, 107, 187
Southall, Susan, 64, 186, 187
Southerland, Connie, 187
Sparks, Lee, 205
Speer, Alice, 187
Spencer, John, 205
Spencer, Richard, 205
Spicer, Graice, 187
Spicer, James, 132
Spinks, Jeannine, 205
Spooner, Pam, 242
Standquest, Terri, 186, 187
Standridge, Thomas, 242
Stanland, Evelyn, 62, 205
Stanley, Becky, 187
Stanley, Lynda, 22, 51, 94, 184, 205
Stanley, Pat, 205
Stanley, Paula, 74, 242
Starling, Paul, 242
Starnes, David, 205
Staton, Alice, 205
Steenhuis, Jeanette, 64, 65, 205
Stewart, James, 242
Stokely, Robert, 205
Stokes, Gwynn, 69, 107, 186, 187
Stokes, Sylvia Dianne, 242
Stokley, Nell, 187
Stone, Gordon, 205
Strendquest, Terri, 187
Strickland, Dwight, 49, 129, 134, 144, 205
Strickland, Gayle, 62, 205
Strickland, Ronnie, 136, 187
Strickland, Wayne, 77, 78, 102, 205
Stricklin, Susan, 205
Strom, Robert, 242
Strothers, Phyllis, 107, 187
Suggs, Sharon, 242
Sullivan, Bobby, 74, 77, 78, 205
Sullivan, Jeff, 142
Sullivan, Laura, 186, 187
Sutton, Charles, 104
Sutton, Hobbs, 216
Sutton, Jacqueline, 242
Sutton, Linda, 243
Sutton, Sue, 59, 90
Swann, Gary, 243

Tabor, Steve, 74, 205
Tatum, Richard, 136, 187
Tatum, Sheila, 187
Taylar, Barbara, 76
Taylor, Susan, 51, 94, 243
Taylor, Harry, 78
Taylor, Kit, 110, 205
Taylor, Sheri, 206
Temoney, Leonard, 99, 102, 190
Temple, Diane, 243
Thomas, Angeline, 74
Thomas, Deirde, 187
Thomas, Glynda, 206
Thomas, Joey, 206
Thomas, Karen, 206
Thomas, Larry, 74
Thomas, Mitchell, 132
Thomason, Frank, 206
Thompkins, Judy, 206
Thompson, Albert, 243
Thompson, Bonnie, 74, 206
Thompson, Kathy, 206
Thompson, Larry, 187
Thompson, Linda, 78, 206
Thompson, Lynette, 206
Thompson, Nancy, 243
Thompson, Susan, 74, 243
Thorton, Nancy, 187
Thrift, Graylynn, 62, 74, 206
Tickner, Beth, 187
Tillery, Beth, 54, 64, 206
Tilley, Donna, 206
Tindall, Connie, 206
Tindall, Debbie, 243
Todd, Donna, 206
Todd, Jane, 187
Tomlin, Carcel, 187
Toon, Michael, 243
Torgersen, Thommy, 52, 57, 243
Torhan, Terri, 74, 206
Towles, Nell, 63, 206
Townsend, Myra, 188
Trask, Daniel Webster, 66
Tripp, Jeff, 78, 136, 143, 144, 148, 206
Tucker, Brady, 77, 78, 206
Tucker, Tommy, 244
Tudor, Kathy, 206
Turner, Cindy, 188
Turner, Steve, 116, 121, 127, 129, 144, 244
Tutherow, Barbara, 206
Tutherow, Lois, 188
Tutherow, Sarah, 244
Tysinger, Linda, 188

Ulshafer, James, 188

Vann, Terri, 206
Van Velsor, Tina, 64, 168, 190, 206
Vaughn, Joseph, 244
Venters, Ronnie, 70, 95, 154, 245
Venters, Vicki, 60, 206
Vereen, Alyce, 188
Vereen, Joe, 121, 130, 143, 144, 206
Verzaal, Dale, 206
Verzaal, Kim, 188
Verzaal, Richard, 46, 51, 145

Waddell, Eleanor, 206
Waddell, Guy, 206
Waddell, Judy, 188
Waddell, Patricia, 245
Waddell, Rudolph, 134, 188
Waddell, Tripp, 188
Wagoner, Lynn, 104, 188
Wagoner, Mike, 104, 186, 188
Walker, Darlene, 245
Walker, Don, 134
Walker, Elaine, 78
Walker, Fred, 188
Walker, Judy, 74, 245
Wallace, Lynn, 206
Wallace, Marlene, 206
Wallace, William, 51, 123, 245
Walls, Brad, 132, 180, 188
Walls, Kris, 188
Walter, Minnie, 245
Walton, Mary, 206
Walton, Vickie, 206
Ward, Beth, 188
Ward, Donnie, 77, 79, 102, 206
Ward, Kathy, 48, 206
Warner, Michael, 86, 245

Warren, Harry, 245
Warren, Ricky, 130, 206
Waters, Frank, 82, 119, 245
Waters, Susan, 207
Watkins, Ann, 246
Watkins, Jan, 106, 207
Watkins, Karen, 246
Watkins, Lois, 188
Watkins, Louis, 136, 188
Watkins, Tommy, 51, 70, 93, 246
Watson, Doris, 207
Watson, George, 207
Watson, Marion, 207
Watson, Mickey, 207
Watters, Steve, 207
Watters, Tommy, 188
Watters, Vicki, 188
Watts, Yolanda, 207
Weathers, Becky, 188
Weaver, Eddie, 51, 70, 71, 88, 110, 246
Weaver, John, 188
Weddle, Daniel, 79, 246
Weeks, Felicia, 246
Weeks, Roxy, 246
Welch, Barbara, 188
Welsh, Pam, 188
Welker, Jean, 188
Wellman, Debbie, 189
Wells, Jenny, 189
Welsh, Philip, 127, 129, 143, 144, 207
Wenberg, Peggy, 207
Wessell, Nancy, 246
West, April, 246
West, Marsha, 207
Whaley, Sylvia, 207
White, Donna, 207
White, Graham, 207
Whittemore, Kay, 246
Whittemore, Marcia, 189
Wiggins, Janis, 30, 247
Wiggins, Carolyn, 207
Wiggins, Linda, 207
Wiggs, Graham, 58, 247
Wilkes, Charles, 130, 207
Williams, Ben, 189
Williams, Dalphine, 247
Williams, Debbie, 189
Williams, Frank, 207
Williams, George, 132, 189
Williams, Lamont, 134
Williams, Mellonice, 207
Williams, Stan, 189
Williams, Steve, 132, 207
Williams, Tannis, 189
Williams, Terry, 189
Williams, Vicki, 207
Williams, Wilma, 247
Williams, Zelpha, 247
Williams, W. G., 132
Wilson, Cinda, 207
Wilson, Clare, 207
Wilson, Curt, 247
Wilson, Debbie, 106, 207
Wilson, Kevin, 36, 74, 147, 148, 149, 207
Wilson, Larry, 232, 247
Wilson, Linda, 247
Wilson, Lynn, 64, 65, 207
Wilson, William, 247
Winebar, Jean, 207
Winebar, Michael, 130, 143, 144, 148, 247
Wolfe, Susan, 200
Wood, Clarence, 248
Wood, Pamela, 189
Woodard, Cindy, 207
Woodbury, Tommy, 66, 94, 145, 248
Woodcock, Donnie, 207
Woodcock, Robert, 130
Woodell, Randy, 207
Worthen, Jack, 132, 189
Wortherly, Dorethea, 248
Wren, Donna, 189
Wrenn, Jodie, 69, 71, 248
Wrenn, Lee, 207
Wright, Linda, 74
Wright, William, 132
Wychel, Barbara, 248
Wyckoff, Mike, 134, 189

Yarboro, Walter, Ray, 136
Yates, Deborah, 248
Yates, Nancy, 189

Zipser, Janet, 79, 207
Zopfi, Charles, 136, 189
Zopfi, Kathy, 207

NEW HANOVER COUNTY PUBLIC LIBRARY
3 4200 00173 6384

011577

NORTH CAROLINA ROOM
NEW HANOVER COUNTY PUBLIC LIBRARY